



June 1995
Labour Force Status and
Other Characteristics
of Families
Australia

Product No. 6224.0.40.001



Statistics ■

3 OCTOBER 1995

**June 1995
Labour Force Status and
Other Characteristics
of Families
Australia**

Product No. 6224.0.40.001

**W. McLennan
Australian Statistician**

CONTENTS

| Table | Page |
|--|------|
| 1. Summary table: Relationship in household of the civilian population aged 15 and over | 1 |
| FAMILIES— | |
| All families— | |
| Family type— | |
| 2. Number of dependants and number of family members employed, June 1994 and June 1995 | 2 |
| 3. Number and labour force status of family members | 3 |
| 4. Number and labour force status of family members | 4 |
| Family type— | |
| 5. Number and age of dependants and labour force status of husband, wife or family head | 5 |
| 6. Total number and age of dependants and labour force status of husband, wife or family head | 5 |
| 7. Number of children aged under 5 years and labour force status of husband, wife or family head | 6 |
| 8. Number of children aged 5 to 9 years and labour force status of husband, wife or family head | 6 |
| 9. Number of children aged 10 to 14 years and labour force status of husband, wife or family head | 7 |
| 10. Families with one or more members unemployed: Labour force status of family members and whether dependants present | 7 |
| Couple families— | |
| Labour force status of husband and wife— | |
| 11. Number of dependants | 8 |
| 12. Age of dependants | 9 |
| 13. Age of youngest dependant | 10 |
| 14. Labour force status, by age of wife and age of dependants: husband in the labour force | 11 |
| 15. Labour force status, age of husband and age of dependants: wife in the labour force | 12 |
| Labour force status of husband and wife— | |
| 16. Number of dependants: States and Territories | 13 |
| 17. Birthplace of husband and number of dependants | 14 |
| 18. Birthplace of wife and number of dependants | 15 |
| 19. Birthplace of husband and number of family members | 16 |
| 20. Birthplace of wife and number of family members | 17 |
| 21. Birthplace of husband and wife | 18 |
| 22. Husband unemployed: duration of unemployment of husband and labour force status of wife | 20 |
| 23. Wife unemployed: duration of unemployment of wife and labour force status of husband | 20 |
| One parent families— | |
| Labour force status of parent— | |
| 24. Age of dependants | 21 |
| 25. Age of youngest dependant | 21 |
| Families with a male parent— | |
| 26. Labour force status and birthplace of parent and number of dependants | 22 |
| 27. Labour force status and age of parent | 22 |
| Families with a female parent— | |
| 28. Labour force status and birthplace of parent and number of dependants | 23 |
| 29. Labour force status and age of parent | 23 |
| 30. Parent employed: full-time/part-time status of parent and number of dependants | 24 |
| 31. Parent unemployed: duration of unemployment of parent | 24 |

INQUIRIES • *for further information about these statistics, contact Don Clark on Canberra (06) 252 6018 or Labour Force Inquiries in your ABS State office (see last page for contact numbers).*

ADDITIONAL DATA ON REQUEST The ABS offers a range of unpublished data from this survey upon request. An order form can be found in the Special Data Services section.

CONTENTS—*continued*

Table

RELATIONSHIP IN HOUSEHOLD OF PERSONS AGED 15 AND OVER—

| | | |
|-----------------------------|---|----|
| Labour force status— | | |
| 32. | Numbers, June 1994 and June 1995 | 25 |
| 33. | Proportions, June 1994 and June 1995 | 26 |
| 34. | Full-time and part-time status | 27 |
| 35. | States and Territories | 28 |
| 36. | Birthplace | 31 |
| 37. | Age | 33 |
| Employed— | | |
| 38. | Full-time and part-time workers and weekly hours worked | 35 |
| Unemployed persons— | | |
| 39. | Unemployment rates and proportional distribution, June 1994 and June 1995 | 36 |
| 40. | Duration of unemployment | 37 |
| .. | Explanatory Notes | 38 |
| .. | Technical Notes | 43 |
| .. | Glossary | 47 |
| .. | Supplementary and special surveys relating to the labour force | 51 |

NOTE: The August 1995 issue of *The Labour Force, Australia* (6203.0) contains a core sub-set of the tables presented in this Standard Data Service, together with a commentary on the main findings.

Families data is compiled from the June 1995 Labour Force Survey, based on families where survey responses are gained for all members of a family. Some 94 per cent of the usually resident civilian population are represented by the estimate. See paragraphs 7 and 8 of the Explanatory Notes for information about those instances where family data could not be compiled.

SUMMARY OF FINDINGS

Overview

Of the 13,338,000 persons aged 15 years and over who were usual residents of private dwellings in Australia in June 1995, and for whom family status could be determined, 83 per cent were members of families (See Section A, Table 35 of the June 1995 issue of this publication). Some 94 per cent of the civilian population aged 15 and over are represented by the estimates in this section. See the Explanatory Notes for further information regarding the calculation of families estimates from the survey.

These persons were members of 4,791,000 families and some 85 per cent of families were *couple families* of which 49 per cent had dependants present. Of the 666,000 *one parent families*, 85 per cent had a female parent (Diagram 1 and June 1995: Section A, Table 37).

An estimated 24 per cent of *all families* had no family member employed; 26 per cent had one family member employed and a further 50 per cent had two or more family members employed (June 1995: Section A, Table 37). Of the 2,239,400 persons who were not members of a family, 63 per cent lived alone (Diagram 8).

Couple families

In June 1995, 53 per cent of *couple families* had both partners in the labour force and 26 per cent had only one partner in the labour force. Of the *couple families* with dependants present, 62 per cent had both partners in the labour force. For *couple families* without dependants present, 44 per cent had both partners in the labour force (Diagram 2 and Section B, Table 4).

Of the *couple families* with only one partner in the labour force, that person was the husband in 93 per cent of families with dependants present and 81 per cent of families without dependants present (Section B, Table 4).

DIAGRAM 1: AUSTRALIAN FAMILIES, JUNE 1995

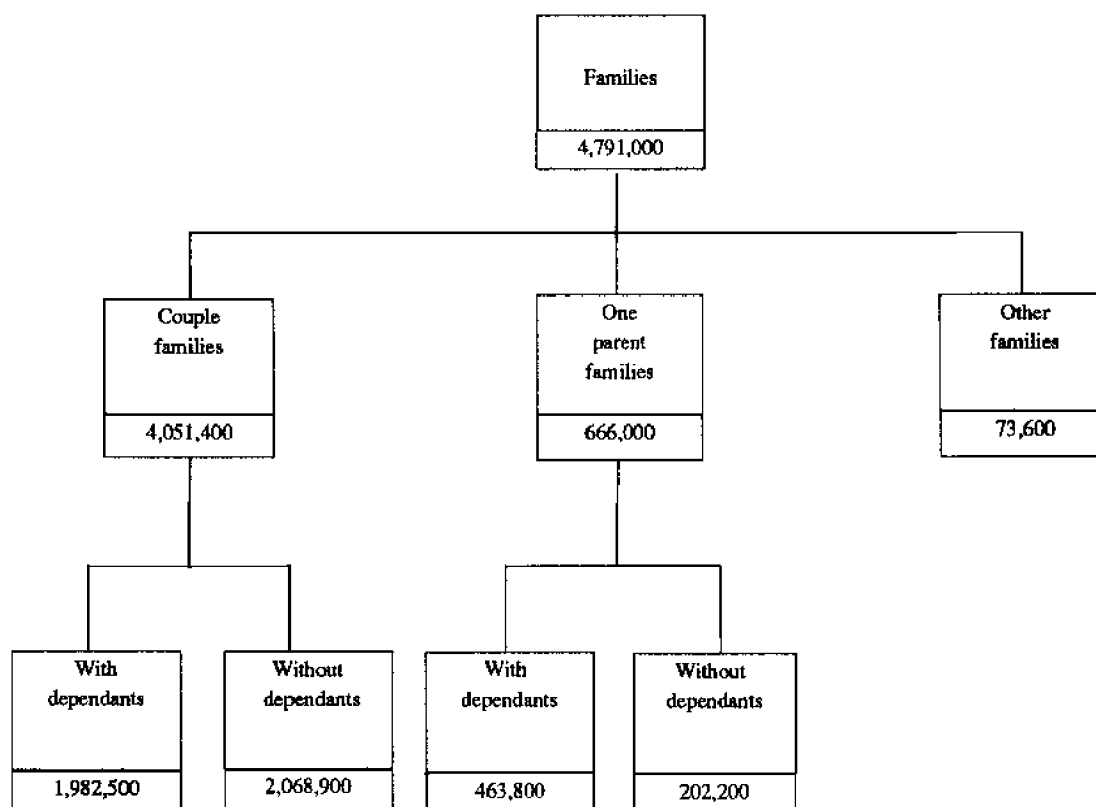
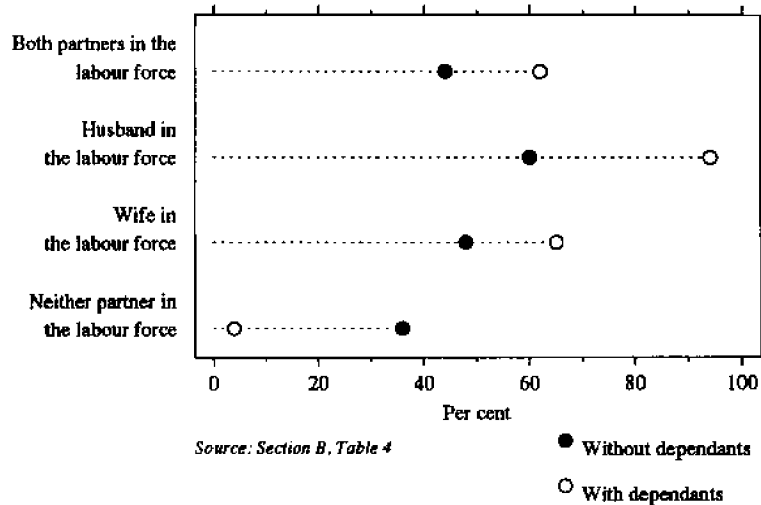

DIAGRAM 2: COUPLE FAMILIES: LABOUR FORCE STATUS OF HUSBAND AND WIFE, JUNE 1995
(% of families)



In *couple families*, one or both partners were employed in 92 per cent of families with dependants present and 61 per cent of families without dependants present (Diagram 3 and Section B, Table 4). For 50 per cent of *couple families* both partners were employed.

Of the *couple families* with dependants present in June 1995, the husband was employed full time in 84 per cent of families and the wife was employed full time in 27 per cent of families (Section B, Table 4). The percentage of *couple families* with the wife employed full time increased as the age of the youngest dependant present increased (Diagram 4 and Section B, Table 4).

In contrast, in *couple families* without dependants present in June 1995, the husband was employed full time in 52 per cent of families and the wife was employed full time in 30 per cent of families (Section B, Table 4).

The proportion of *couple families* with one or both partners unemployed rose from 1990 to 1992, with the largest proportion of unemployment occurring in those families with dependants. It has since decreased by 2.3 percentage points to 6.1 per cent in June 1995. Most of this decrease occurred in those families with dependants present (Diagram 5 and Section B, Table 4).

DIAGRAM 3: EMPLOYMENT STATUS OF PARTNERS IN COUPLE FAMILIES, JUNE 1995
(% of families)

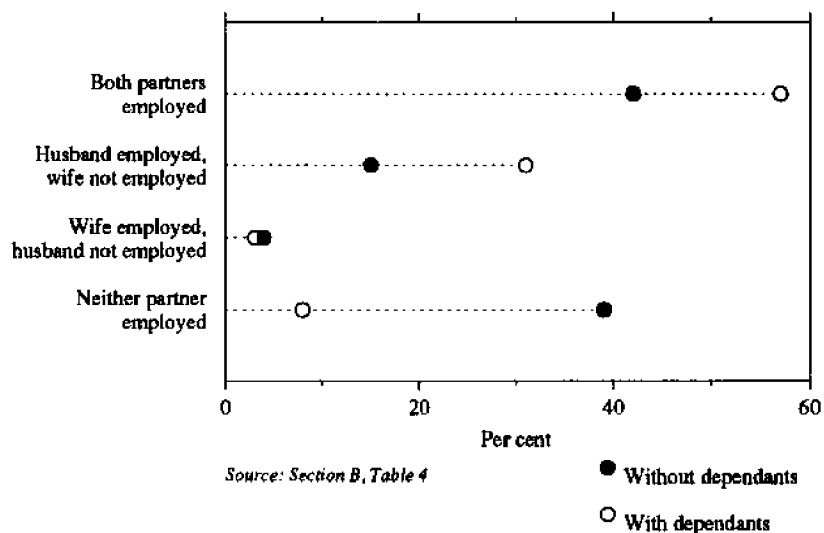

**DIAGRAM 4: COUPLE FAMILIES WITH DEPENDANTS:
FULL-TIME EMPLOYMENT OF PARENTS, JUNE 1995**
(% of families)

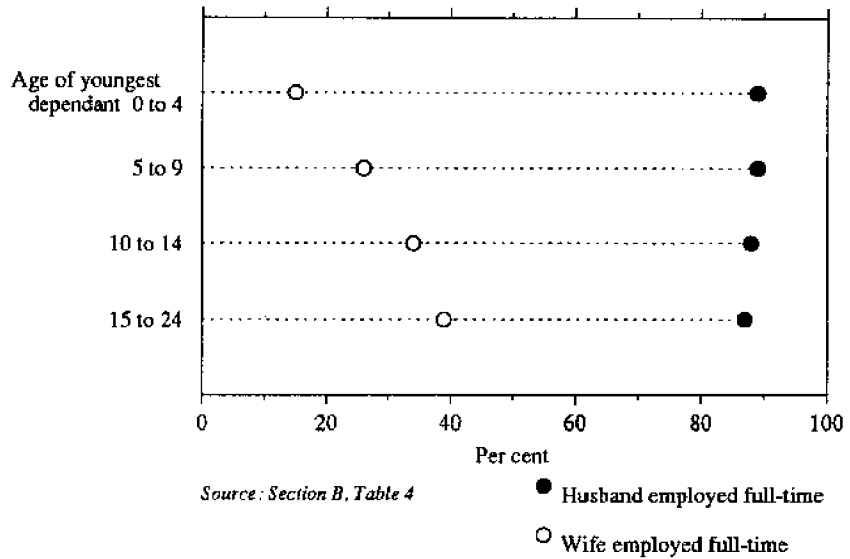

For *couple families* with dependants present, there were 85,200 families where the husband was unemployed and the wife was either unemployed or not in the labour force (Section B, Table 4).

For 21 per cent of all *couple families*, neither partner was in the labour force. Of these 831,000 *couple families*, 91 per cent were without dependants. Of the 76,700 *couple families* with dependants where neither parent was in the labour force, 77 per cent had dependent children aged 0-14 years (Section B, Table 4).

One parent families

In June 1995, 666,000 (14%) families were *one parent families*. For 85 per cent of these families the parent was female. Some 463,800 *one parent families* had one or more dependants of which 407,400 (88%) had a female parent (Diagram 1 and June 1995: Section A, Table 38).

In 47 per cent of *one parent families* with dependants, the parent was employed. Of female *one parent families* with dependants, 22 per cent of female parents were employed full time and 22 per cent were employed part time (47% were

DIAGRAM 5: COUPLE FAMILIES: PROPORTION WITH ONE OR BOTH PARTNERS UNEMPLOYED

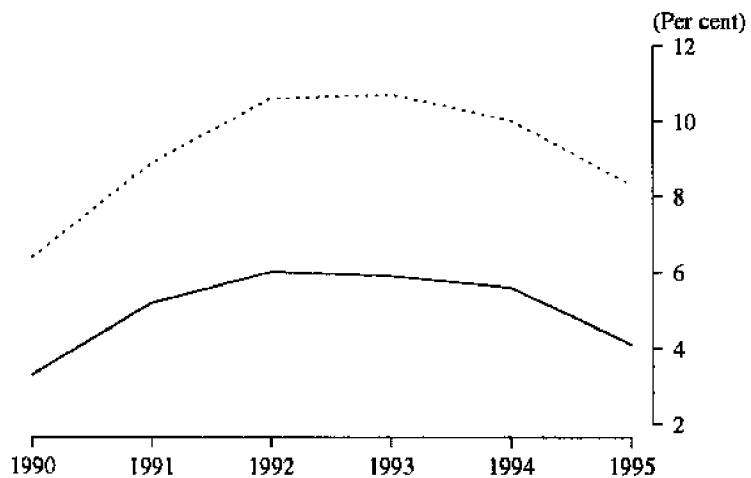

— Without dependants
- - - With dependants

DIAGRAM 6: ONE PARENT FAMILIES: PROPORTION EMPLOYED AND AGE OF YOUNGEST DEPENDANT, JUNE 1995
(% of families)

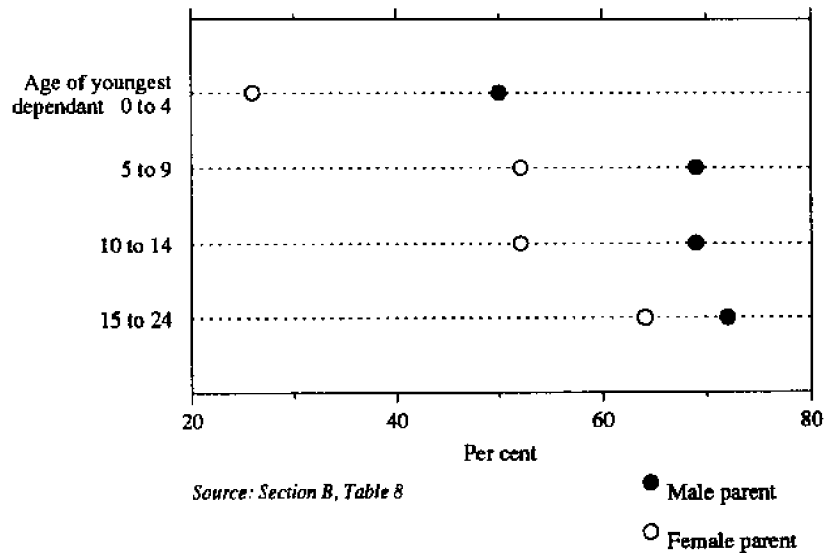

not in the labour force). For male lone parents, 58 per cent were employed full time and 10 per cent were employed part time (22% were not in the labour force). The percentage of *one parent families* with the parent employed increased as the age of youngest dependant increased (Diagram 6 and Section B, Table 7).

For 327,500 (49%) *one parent families*, the parent was not in the labour force. Of these families 63 per cent had dependants present. In 94 per cent of the 205,500 *one parent families* with dependants, where the parent was not in the labour force, the parent was female (Section B, Table 7).

There were 50,900 (8%) *one parent families* with the parent unemployed. Of these families:

- 42,700 (84%) had a female parent; and
- 35,000 (69%) had dependent children aged 0-14 years (Section B, Table 7).

The proportion of *one parent families* with dependants in which the parent was unemployed was 8.8 per cent in June 1995, a rise of 0.2 percentage points since June 1994 but still 0.7 points lower than the June 1993 peak (Diagram 7 and Section B, Table 7).

DIAGRAM 7: ONE PARENT FAMILIES: PROPORTION WITH DEPENDANTS AND THE PARENT UNEMPLOYED

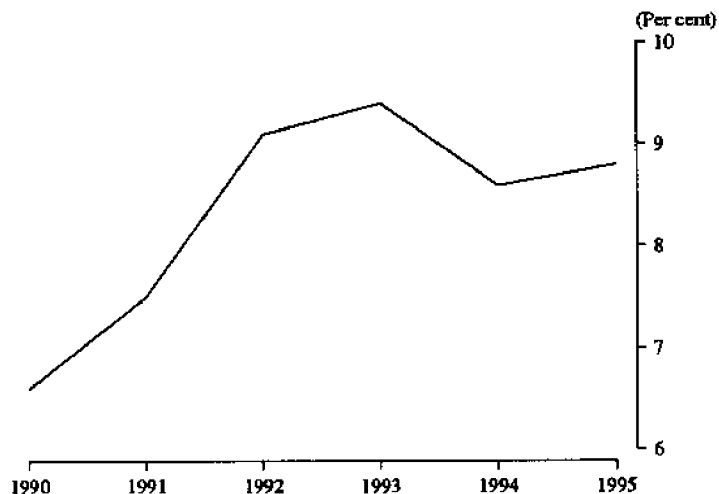
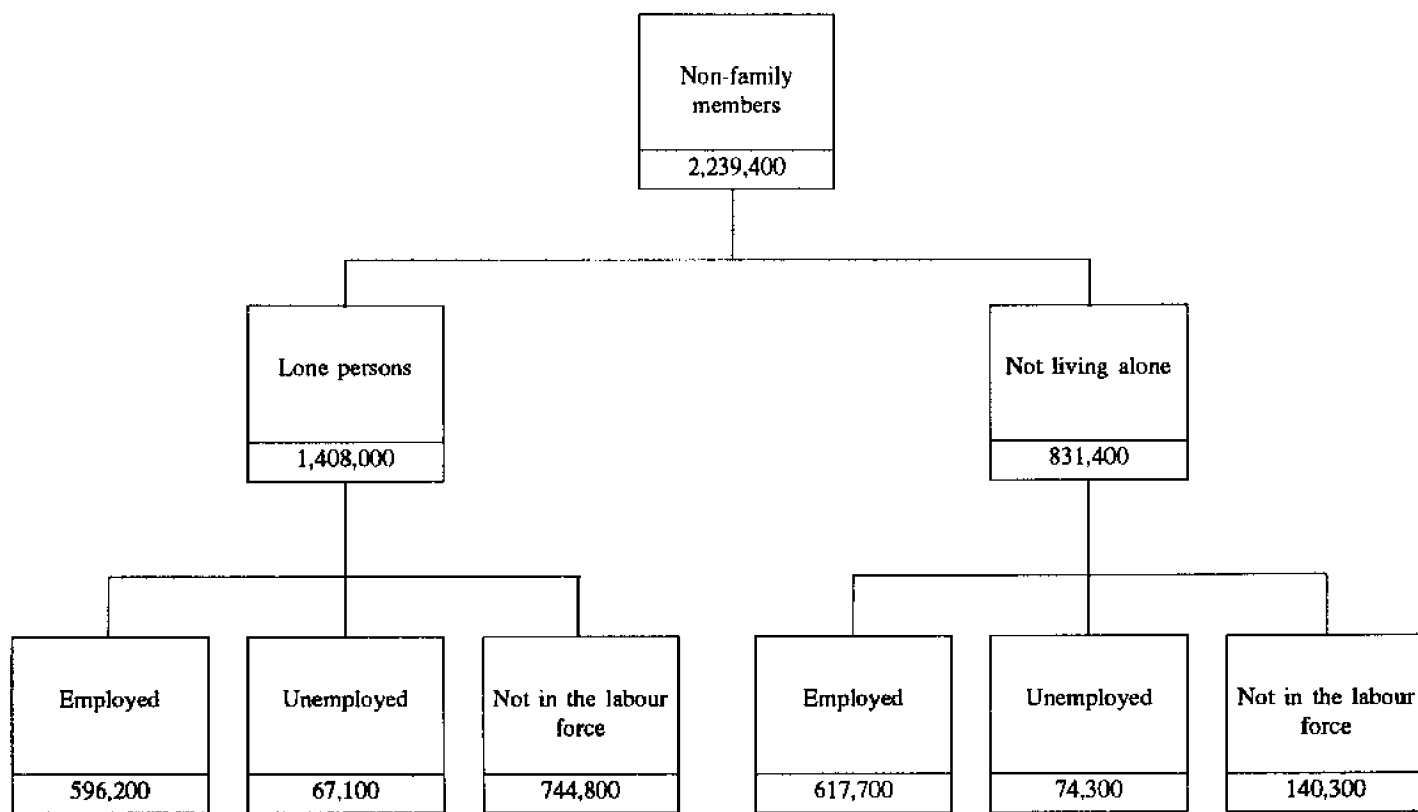

DIAGRAM 8: LABOUR FORCE STATUS OF PERSONS WHO WERE NOT MEMBERS OF A FAMILY, JUNE 1995



Source: June 1995: Section A, Table 35

Persons who were not members of a family

Selected characteristics of persons who were *lone persons* in June 1995 (Diagram 8 and June 1995: Section A, Tables 35 and 36):

- Of the population where relationship in household was determined, 11 per cent were classified as *lone persons*. Some 55 per cent of people living alone were female;
- An estimated 42 per cent of *lone persons* were employed. Some 57 per cent of males living alone were employed and of females living alone, 30 per cent were employed;
- 53 per cent of people living alone were not in the labour force. Of these, 70 per cent were female.

Selected characteristics of persons who were not members of a family and were *not living alone* in June 1995 (Diagram 8 and June 1995: Section A, Tables 35 and 36):

- Some 6 per cent of the population where relationship in household was determined were classified as persons who were not members of a family and were not living alone. Of these, 58 per cent were males;
- An estimated 74 per cent were employed, with the proportion being slightly lower for females than for males. The vast majority of employed males (87%) were working full time, as were 75 per cent of females;
- Some 17 per cent of these persons were not in the labour force. Of these, 52 per cent were males.

TABLE 1. RELATIONSHIP IN HOUSEHOLD OF THE CIVILIAN POPULATION AGED 15 AND OVER(a):
SUMMARY TABLE, JUNE 1995

| | Employed | Unemployed | Labour force | Not in labour force | Civilian population aged 15 and over | | |
|--|--------------------------------|--------------|-----------------|---------------------------|--------------------------------------|----------------|-----------------|
| | | | | | Males | Females | Persons |
| | NUMBER ('000) | | | | | | |
| Family member | 6,764.5 | 548.2 | 7,312.8 | 3,785.8 | 5,483.3 | 5,615.3 | 11,098.6 |
| Husband or wife | 5,096.6 | 279.0 | 5,375.6 | 2,719.8 | 4,078.0 | 4,017.5 | 8,095.4 |
| With dependants | 2,963.7 | 185.1 | 3,148.9 | 821.3 | 2,004.7 | 1,965.4 | 3,970.1 |
| Without dependants | 2,132.8 | 93.9 | 2,226.7 | 1,898.6 | 2,073.2 | 2,052.1 | 4,125.3 |
| Lone parent | 284.7 | 50.7 | 335.4 | 325.7 | 99.6 | 561.4 | 661.0 |
| With dependants | 216.3 | 40.8 | 257.1 | 204.8 | 56.2 | 405.7 | 461.9 |
| Without dependants | 68.4 | 9.9 | 78.2 | 120.9 | 43.4 | 155.7 | 199.1 |
| Dependent student(b) | 312.4 | 59.1 | 371.4 | 475.7 | 409.8 | 437.3 | 847.1 |
| Non-dependent child(c) | 941.0 | 133.5 | 1,074.6 | 111.3 | 752.9 | 433.0 | 1,185.9 |
| Other family person | 129.8 | 26.0 | 155.8 | 153.3 | 143.0 | 166.1 | 309.1 |
| Non-family member | 1,212.9 | 141.4 | 1,354.4 | 885.1 | 1,110.0 | 1,129.4 | 2,239.4 |
| Lone person | 596.2 | 67.1 | 663.3 | 744.8 | 627.7 | 780.3 | 1,408.0 |
| Not living alone | 616.7 | 74.3 | 691.1 | 140.3 | 482.4 | 349.0 | 831.4 |
| <i>Usual resident of a household where relationship was determined</i> | 7,977.4 | 689.7 | 8,667.1 | 4,670.9 | 6,593.3 | 6,744.7 | 13,338.0 |
| Usual resident of a household where relationship was not determined | 171.7 | 18.5 | 190.1 | 79.4 | 119.7 | 149.8 | 269.5 |
| Total usual residents of private dwellings | 8,149.1 | 708.2 | 8,857.3 | 4,750.3 | 6,713.0 | 6,894.5 | 13,607.5 |
| Visitors to private dwellings(d) | 37.6 | 7.2 | 44.7 | 58.1 | 48.4 | 54.4 | 102.8 |
| Persons enumerated in non-private dwellings(d) | 86.9 | 9.5 | 96.5 | 317.7 | 192.8 | 221.4 | 414.2 |
| Total | 8,273.6 | 724.8 | 8,998.4 | 5,126.0 | 6,954.2 | 7,170.3 | 14,124.5 |
| | PROPORTION OF TOTAL (per cent) | | | | | | |
| Family member | 81.8 | 75.6 | 81.3 | 73.9 | 78.8 | 78.3 | 78.6 |
| Husband or wife | 61.6 | 38.5 | 59.7 | 53.1 | 58.6 | 56.0 | 57.3 |
| With dependants | 35.8 | 25.5 | 35.0 | 16.0 | 28.8 | 27.4 | 28.1 |
| Without dependants | 25.8 | 13.0 | 24.7 | 37.0 | 29.8 | 28.6 | 29.2 |
| Lone parent | 3.4 | 7.0 | 3.7 | 6.4 | 1.4 | 7.8 | 4.7 |
| With dependants | 2.6 | 5.6 | 2.9 | 4.0 | 0.8 | 5.7 | 3.3 |
| Without dependants | 0.8 | 1.4 | 0.9 | 2.4 | 0.6 | 2.2 | 1.4 |
| Dependent student(b) | 3.8 | 8.1 | 4.1 | 9.3 | 5.9 | 6.1 | 6.0 |
| Non-dependent child(c) | 11.4 | 18.4 | 11.9 | 2.2 | 10.8 | 6.0 | 8.4 |
| Other family person | 1.6 | 3.6 | 1.7 | 3.0 | 2.1 | 2.3 | 2.2 |
| Non-family member | 14.7 | 19.5 | 15.1 | 17.3 | 16.0 | 15.8 | 15.9 |
| Lone person | 7.2 | 9.3 | 7.4 | 14.5 | 9.0 | 10.9 | 10.0 |
| Not living alone | 7.5 | 10.3 | 7.7 | 2.7 | 6.9 | 4.9 | 5.9 |
| <i>Usual resident of a household where relationship was determined</i> | 96.4 | 95.1 | 96.3 | 91.1 | 94.8 | 94.1 | 94.4 |
| Usual resident of a household where relationship was not determined | 2.1 | 2.5 | 2.1 | 1.5 | 1.7 | 2.1 | 1.9 |
| Total usual residents of private dwellings | 98.5 | 97.7 | 98.4 | 92.7 | 96.5 | 96.2 | 96.3 |
| Visitors to private dwellings(d) | 0.5 | 1.0 | 0.5 | 1.1 | 0.7 | 0.8 | 0.7 |
| Persons enumerated in non-private dwellings(d) | 1.1 | 1.3 | 1.1 | 6.2 | 2.8 | 3.1 | 2.9 |
| Total | 100.0 | 100.0 | 100.0 | 100.0 | 100.0 | 100.0 | 100.0 |

(a) Civilians who were residents of households where family status was determined. For further details see paragraphs 7 and 8 of the Explanatory Notes. (b) Excludes persons aged 20-24 attending school. Also excludes sons or daughters aged 15-24 who are classified as husbands, wives or lone parents. (c) Aged 15 and over. (d) These categories are outside the scope of the survey. See paragraphs 7 and 8 of the Explanatory Notes.

TABLE 2. ALL FAMILIES: FAMILY TYPE, NUMBER OF DEPENDANTS, AND NUMBER OF FAMILY MEMBERS EMPLOYED,
JUNE 1994 AND JUNE 1995
(*'000 families*)

| Number of dependants | None employed | | One employed | | Two or more employed | | Total | |
|---|----------------|----------------|----------------|----------------|----------------------|----------------|----------------|----------------|
| | June 1994 | June 1995 | June 1994 | June 1995 | June 1994 | June 1995 | June 1994 | June 1995 |
| COUPLE FAMILY | | | | | | | | |
| None | 702.9 | 709.7 | 386.1 | 369.9 | 949.0 | 989.3 | 2,038.0 | 2,068.9 |
| One or more | 169.2 | 147.5 | 645.3 | 596.4 | 1,145.5 | 1,238.6 | 1,960.0 | 1,982.5 |
| One | 58.6 | 54.3 | 185.5 | 183.0 | 412.0 | 436.5 | 656.1 | 673.8 |
| Two | 58.8 | 48.9 | 267.2 | 242.5 | 490.0 | 524.2 | 816.0 | 815.6 |
| Three | 31.7 | 25.2 | 141.5 | 117.0 | 188.1 | 210.0 | 361.3 | 352.2 |
| Four or more | 20.0 | 19.0 | 51.1 | 53.9 | 55.4 | 67.9 | 126.5 | 140.9 |
| Total | 872.1 | 857.2 | 1,031.5 | 966.3 | 2,094.5 | 2,228.0 | 3,998.0 | 4,051.4 |
| ONE PARENT FAMILY WITH A MALE PARENT | | | | | | | | |
| None | 10.6 | 7.2 | 14.1 | 16.6 | 21.9 | 20.2 | 46.6 | 44.0 |
| One | 9.9 | 9.3 | 17.9 | 17.0 | 7.5 | 6.8 | 35.2 | 33.1 |
| Two | 4.3 | 5.1 | 7.7 | 9.5 | * 1.4 | * 3.4 | 13.5 | 17.9 |
| Three or more | * 2.8 | * 1.8 | * 2.6 | * 2.3 | * 0.8 | * 1.3 | 6.1 | 5.5 |
| Total | 27.6 | 23.4 | 42.3 | 45.4 | 31.5 | 31.7 | 101.4 | 100.5 |
| ONE PARENT FAMILY WITH A FEMALE PARENT | | | | | | | | |
| None | 41.7 | 38.1 | 67.1 | 70.5 | 48.4 | 49.6 | 157.2 | 158.2 |
| One | 85.0 | 91.2 | 75.4 | 92.4 | 22.7 | 24.6 | 183.1 | 208.2 |
| Two | 64.6 | 69.7 | 50.6 | 53.6 | 11.4 | 10.8 | 126.6 | 134.1 |
| Three | 26.2 | 30.6 | 12.7 | 16.0 | * 3.1 | 3.9 | 42.1 | 50.5 |
| Four or more | 12.7 | 11.7 | * 2.9 | * 2.2 | * 1.2 | * 0.6 | 16.9 | 14.5 |
| Total | 230.3 | 241.3 | 208.7 | 234.8 | 86.9 | 89.4 | 525.9 | 565.5 |
| ONE PARENT FAMILY: TOTAL | | | | | | | | |
| None | 52.3 | 45.3 | 81.2 | 87.1 | 70.3 | 69.8 | 203.8 | 202.2 |
| One | 94.9 | 100.5 | 93.3 | 109.5 | 30.2 | 31.4 | 218.4 | 241.3 |
| Two | 69.0 | 74.8 | 58.3 | 63.1 | 12.8 | 14.1 | 140.1 | 152.0 |
| Three | 28.9 | 32.4 | 14.7 | 18.1 | 3.7 | 4.5 | 47.3 | 55.0 |
| Four or more | 12.9 | 11.7 | 3.5 | * 2.5 | * 1.4 | * 1.4 | 17.8 | 15.6 |
| Total | 257.9 | 264.7 | 251.0 | 280.2 | 118.4 | 121.1 | 627.3 | 666.0 |
| OTHER FAMILY | | | | | | | | |
| None | 22.2 | 22.9 | 21.3 | 18.5 | 39.7 | 32.1 | 83.3 | 73.6 |
| Total | 22.2 | 22.9 | 21.3 | 18.5 | 39.7 | 32.1 | 83.3 | 73.6 |
| TOTAL | | | | | | | | |
| None | 777.5 | 777.9 | 488.6 | 475.5 | 1,059.0 | 1,091.3 | 2,325.1 | 2,344.7 |
| One or more | 374.8 | 366.9 | 815.2 | 789.5 | 1,193.6 | 1,290.0 | 2,383.6 | 2,446.3 |
| One | 153.5 | 154.8 | 278.8 | 292.5 | 442.2 | 467.9 | 874.5 | 915.1 |
| Two | 127.8 | 123.7 | 325.5 | 305.5 | 502.8 | 538.3 | 956.1 | 967.5 |
| Three | 60.6 | 57.7 | 156.3 | 135.1 | 191.8 | 214.5 | 408.6 | 407.2 |
| Four or more | 32.9 | 30.7 | 54.6 | 56.4 | 56.8 | 69.3 | 144.3 | 156.4 |
| Total | 1,152.3 | 1,144.8 | 1,303.8 | 1,265.0 | 2,252.6 | 2,381.2 | 4,708.7 | 4,791.0 |

TABLE 3. ALL FAMILIES: FAMILY TYPE, NUMBER AND LABOUR FORCE STATUS(a) OF FAMILY MEMBERS, JUNE 1995
(*000 families)

| Number of family members of any age | None employed | | | One employed | | | Two or more employed | | | Total | | |
|---|------------------|-------------------------|----------------|------------------|-------------------------|----------------|----------------------|-------------------------|----------------|------------------|-------------------------|----------------|
| | None unemp-loyed | One or more unemp-loyed | Total | None unemp-loyed | One or more unemp-loyed | Total | None unemp-loyed | One or more unemp-loyed | Total | None unemp-loyed | One or more unemp-loyed | Total |
| COUPLE FAMILY | | | | | | | | | | | | |
| Two | 635.3 | 33.1 | 668.4 | 239.0 | 33.5 | 272.4 | 666.7 | .. | 666.7 | 1,540.9 | 66.5 | 1,607.5 |
| Three | 49.9 | 37.4 | 87.4 | 214.9 | 39.8 | 254.7 | 473.6 | 21.4 | 495.0 | 738.4 | 98.6 | 837.0 |
| Four | 20.9 | 31.9 | 52.8 | 221.7 | 35.8 | 257.4 | 622.8 | 40.6 | 663.4 | 865.4 | 108.3 | 973.6 |
| Five | 10.2 | 17.5 | 27.7 | 108.4 | 15.7 | 124.1 | 271.9 | 27.7 | 299.7 | 390.5 | 60.9 | 451.4 |
| Six or more | 7.0 | 13.9 | 21.0 | 50.6 | 7.0 | 57.6 | 92.4 | 10.8 | 103.2 | 150.1 | 31.7 | 181.8 |
| Total | 723.3 | 133.8 | 857.2 | 834.6 | 131.7 | 966.3 | 2,127.4 | 100.6 | 2,228.0 | 3,685.3 | 366.1 | 4,051.4 |
| Average family size | 2.2 | 3.6 | 2.4 | 3.4 | 3.4 | 3.4 | 3.4 | 4.3 | 3.4 | 3.2 | 3.7 | 3.2 |
| ONE PARENT FAMILY WITH A MALE PARENT | | | | | | | | | | | | |
| Two | 9.7 | 5.5 | 15.2 | 23.1 | 5.1 | 28.3 | 17.4 | .. | 17.4 | 50.3 | 10.6 | 60.9 |
| Three or more | 5.6 | * 2.6 | 8.2 | 13.4 | 3.7 | 17.1 | 13.0 | * 1.4 | 14.3 | 32.0 | 7.7 | 39.6 |
| Total | 15.3 | 8.1 | 23.4 | 36.5 | 8.9 | 45.4 | 30.4 | * 1.4 | 31.7 | 82.2 | 18.3 | 100.5 |
| Average family size | 2.5 | 2.4 | 2.5 | 2.4 | 2.5 | 2.5 | 2.6 | 3.9 | 2.7 | 2.5 | 2.6 | 2.5 |
| ONE PARENT FAMILY WITH A FEMALE PARENT | | | | | | | | | | | | |
| Two | 91.0 | 26.1 | 117.2 | 131.8 | 10.0 | 141.8 | 35.2 | .. | 35.2 | 258.0 | 36.2 | 294.2 |
| Three | 61.7 | 14.9 | 76.5 | 58.9 | 9.2 | 68.1 | 35.7 | * 3.2 | 38.9 | 156.2 | 27.4 | 183.6 |
| Four | 24.9 | 7.6 | 32.6 | 17.1 | * 2.4 | 19.5 | 9.5 | * 2.2 | 11.7 | 51.6 | 12.3 | 63.8 |
| Five or more | 12.7 | * 2.3 | 15.0 | 4.0 | * 1.3 | 5.3 | * 3.0 | * 0.7 | 3.6 | 19.7 | 4.2 | 24.0 |
| Total | 190.3 | 51.0 | 241.3 | 211.8 | 22.9 | 234.8 | 83.3 | 6.1 | 89.4 | 485.5 | 80.0 | 565.5 |
| Average family size | 2.8 | 2.7 | 2.8 | 2.5 | 2.8 | 2.5 | 2.8 | 3.6 | 2.8 | 2.7 | 2.8 | 2.7 |
| ONE PARENT FAMILY: TOTAL | | | | | | | | | | | | |
| Two | 100.8 | 31.6 | 132.4 | 154.9 | 15.2 | 170.1 | 52.6 | .. | 52.6 | 308.2 | 46.8 | 355.0 |
| Three | 65.5 | 16.8 | 82.3 | 70.1 | 12.2 | 82.3 | 43.8 | 3.9 | 47.7 | 179.4 | 32.9 | 212.4 |
| Four | 26.7 | 8.3 | 35.0 | 19.0 | * 2.9 | 21.9 | 13.2 | * 2.5 | 15.7 | 59.0 | 13.6 | 72.6 |
| Five or more | 12.7 | * 2.3 | 15.0 | 4.3 | * 1.5 | 5.8 | 4.1 | * 1.1 | 5.2 | 21.1 | 5.0 | 26.1 |
| Total | 205.7 | 59.0 | 264.7 | 248.4 | 31.8 | 280.2 | 113.7 | 7.5 | 121.1 | 567.7 | 98.3 | 666.0 |
| Average family size | 2.8 | 2.7 | 2.8 | 2.5 | 2.7 | 2.5 | 2.7 | 3.6 | 2.8 | 2.7 | 2.8 | 2.7 |
| OTHER FAMILY | | | | | | | | | | | | |
| Two | 18.1 | 3.6 | 21.8 | 10.3 | 6.4 | 16.7 | 29.9 | .. | 29.9 | 58.3 | 10.1 | 68.4 |
| Three or more | * 1.1 | * 0.0 | * 1.1 | * 0.7 | * 1.1 | * 1.8 | * 1.2 | * 1.0 | * 2.2 | * 3.1 | * 2.1 | 5.2 |
| Total | 19.3 | 3.6 | 22.9 | 11.0 | 7.5 | 18.5 | 31.2 | * 1.0 | 32.1 | 61.4 | 12.1 | 73.6 |
| Average family size | 2.1 | 2.0 | 2.0 | 2.1 | 2.2 | 2.1 | 2.0 | 3.0 | 2.1 | 2.1 | 2.2 | 2.1 |
| TOTAL | | | | | | | | | | | | |
| Two | 754.1 | 68.4 | 822.5 | 404.2 | 55.0 | 459.2 | 749.2 | .. | 749.2 | 1,907.5 | 123.4 | 2,030.9 |
| Three | 116.6 | 54.3 | 170.8 | 285.8 | 52.9 | 338.6 | 518.4 | 26.2 | 544.6 | 920.7 | 133.4 | 1,054.1 |
| Four | 47.6 | 40.2 | 87.8 | 240.7 | 38.7 | 279.3 | 636.3 | 43.1 | 679.3 | 924.6 | 121.9 | 1,046.5 |
| Five | 19.3 | 19.6 | 38.9 | 111.1 | 17.0 | 128.1 | 275.2 | 28.9 | 304.0 | 405.6 | 65.5 | 471.0 |
| Six or more | 10.6 | 14.1 | 24.7 | 52.2 | 7.5 | 59.7 | 93.3 | 10.8 | 104.1 | 156.1 | 32.4 | 188.5 |
| Total | 948.3 | 196.5 | 1,144.8 | 1,094.0 | 171.0 | 1,265.0 | 2,272.2 | 109.0 | 2,381.2 | 4,314.5 | 476.5 | 4,791.0 |
| Average family size | 2.3 | 3.3 | 2.5 | 3.2 | 3.3 | 3.2 | 3.3 | 4.2 | 3.4 | 3.1 | 3.5 | 3.1 |

(a) Labour force status refers to persons aged 15 and over only.

TABLE 4. ALL FAMILIES: NUMBER AND LABOUR FORCE STATUS(a) OF FAMILY MEMBERS, JUNE 1995
(*000 families)

| Number of family members of any age | None employed | | | One employed | | | Two or more employed | | | Total | | |
|--|------------------|-------------------------|---------|------------------|-------------------------|---------|----------------------|-------------------------|---------|------------------|-------------------------|---------|
| | None unemp-loyed | One or more unemp-loyed | Total | None unemp-loyed | One or more unemp-loyed | Total | None unemp-loyed | One or more unemp-loyed | Total | None unemp-loyed | One or more unemp-loyed | Total |
| FAMILIES WITH ALL MEMBERS IN THE LABOUR FORCE | | | | | | | | | | | | |
| Two | .. | 26.4 | 26.4 | 70.9 | 55.0 | 125.9 | 749.2 | .. | 749.2 | 820.0 | 81.4 | 901.5 |
| Three | .. | 18.4 | 18.4 | 42.6 | 28.3 | 70.9 | 386.3 | 26.2 | 412.5 | 428.9 | 72.9 | 501.8 |
| Four | .. | 7.4 | 7.4 | 12.8 | 22.6 | 35.4 | 458.9 | 30.1 | 489.0 | 471.7 | 60.2 | 531.9 |
| Five | .. | 3.6 | 3.6 | * 0.7 | 8.2 | 8.9 | 178.5 | 17.6 | 196.1 | 179.1 | 29.4 | 208.5 |
| Six or more | .. | * 1.9 | * 1.9 | * 0.5 | * 3.4 | 3.9 | 50.6 | 5.5 | 56.1 | 51.2 | 10.7 | 61.9 |
| Total | .. | 57.7 | 57.7 | 127.5 | 117.5 | 245.0 | 1,823.5 | 79.4 | 1,902.9 | 1,951.0 | 254.6 | 2,205.6 |
| Average family size | .. | 2.9 | 2.9 | 2.6 | 3.0 | 2.8 | 3.1 | 4.0 | 3.2 | 3.1 | 3.3 | 3.1 |
| FAMILIES WITH ONE MEMBER NOT IN THE LABOUR FORCE | | | | | | | | | | | | |
| Two | 62.5 | 42.0 | 104.5 | 333.3 | .. | 333.3 | .. | .. | .. | 395.9 | 42.0 | 437.8 |
| Three | 52.3 | 24.3 | 76.6 | 143.3 | 24.6 | 167.9 | 132.1 | .. | 132.1 | 327.6 | 48.9 | 376.5 |
| Four | 21.5 | 25.7 | 47.2 | 197.4 | 10.6 | 208.0 | 137.1 | 12.9 | 150.0 | 355.9 | 49.3 | 405.2 |
| Five | 6.2 | 10.6 | 16.8 | 94.1 | 4.9 | 98.9 | 68.2 | 7.9 | 76.1 | 168.4 | 23.3 | 191.8 |
| Six or more | * 2.9 | 6.9 | 9.8 | 37.0 | * 2.3 | 39.3 | 28.4 | * 3.1 | 31.5 | 68.2 | 12.4 | 80.6 |
| Total | 145.3 | 109.4 | 254.7 | 805.1 | 42.4 | 847.5 | 365.7 | 23.9 | 389.6 | 1,316.1 | 175.8 | 1,491.9 |
| Average family size | 2.9 | 3.3 | 3.0 | 3.2 | 3.7 | 3.2 | 4.0 | 4.6 | 4.0 | 3.4 | 3.6 | 3.4 |
| FAMILIES WITH TWO OR MORE MEMBERS NOT IN THE LABOUR FORCE | | | | | | | | | | | | |
| Two | 691.6 | .. | 691.6 | .. | .. | .. | .. | .. | .. | 691.6 | .. | 691.6 |
| Three | 64.3 | 11.6 | 75.9 | 99.9 | .. | 99.9 | .. | .. | .. | 164.2 | 11.6 | 175.7 |
| Four | 26.2 | 7.0 | 33.2 | 30.5 | 5.4 | 35.9 | 40.3 | .. | 40.3 | 96.9 | 12.4 | 109.4 |
| Five | 13.1 | 5.5 | 18.6 | 16.3 | 3.9 | 20.3 | 28.5 | * 3.4 | 31.9 | 58.0 | 12.8 | 70.8 |
| Six or more | 7.7 | 5.3 | 13.1 | 14.7 | * 1.8 | 16.4 | 14.3 | * 2.2 | 16.5 | 36.7 | 9.3 | 45.9 |
| Total | 803.0 | 29.4 | 832.3 | 161.3 | 11.1 | 172.4 | 83.1 | 5.6 | 88.7 | 1,047.4 | 46.0 | 1,093.4 |
| Average family size | 2.2 | 4.2 | 2.3 | 3.7 | 4.8 | 3.8 | 4.8 | 5.6 | 4.8 | 2.7 | 4.5 | 2.7 |
| TOTAL | | | | | | | | | | | | |
| Two | 754.1 | 68.4 | 822.5 | 404.2 | 55.0 | 459.2 | 749.2 | .. | 749.2 | 1,907.5 | 123.4 | 2,030.9 |
| Three | 116.6 | 54.3 | 170.8 | 285.8 | 52.9 | 338.6 | 518.4 | 26.2 | 544.6 | 920.7 | 133.4 | 1,054.1 |
| Four | 47.6 | 40.2 | 87.8 | 240.7 | 38.7 | 279.3 | 636.3 | 43.1 | 679.3 | 924.6 | 121.9 | 1,046.5 |
| Five | 19.3 | 19.6 | 38.9 | 111.1 | 17.0 | 128.1 | 275.2 | 28.9 | 304.0 | 405.6 | 65.5 | 471.0 |
| Six or more | 10.6 | 14.1 | 24.7 | 52.2 | 7.5 | 59.7 | 93.3 | 10.8 | 104.1 | 156.1 | 32.4 | 188.5 |
| Total | 948.3 | 196.5 | 1,144.8 | 1,094.0 | 171.0 | 1,265.0 | 2,272.2 | 109.0 | 2,381.2 | 4,314.5 | 476.5 | 4,791.0 |
| Average family size | 2.3 | 3.3 | 2.5 | 3.2 | 3.3 | 3.2 | 3.3 | 4.2 | 3.4 | 3.1 | 3.5 | 3.1 |

(a) Labour force status refers to persons aged 15 and over only.

TABLE 5. ALL FAMILIES: FAMILY TYPE, NUMBER AND AGE OF DEPENDANTS AND LABOUR FORCE STATUS OF HUSBAND, WIFE OR FAMILY HEAD, JUNE 1995
(*000 families)

| | <i>No dependent students</i> | | | | <i>Some dependent students</i> | | | | <i>Total</i> |
|---|--|--------------|--------------------|----------------|--|--------------|--------------------|--------------|----------------|
| | <i>Number of children under 15 years</i> | | | | <i>Number of children under 15 years</i> | | | | |
| | <i>None</i> | <i>One</i> | <i>Two or more</i> | <i>Total</i> | <i>None</i> | <i>One</i> | <i>Two or more</i> | <i>Total</i> | |
| Couple family | 2,068.9 | 474.4 | 957.3 | 3,500.6 | 271.5 | 167.4 | 111.9 | 550.8 | 4,051.4 |
| One or both spouses unemployed(a) | 85.1 | 49.4 | 76.5 | 211.0 | 14.0 | 12.5 | 11.4 | 37.9 | 248.9 |
| Husband employed, wife unemployed | 20.0 | 15.6 | 22.2 | 57.7 | 4.1 | * 3.2 | * 2.7 | 10.1 | 67.8 |
| Husband unemployed, wife employed | 20.2 | 6.2 | 10.6 | 37.1 | * 3.4 | * 2.8 | * 1.2 | 7.5 | 44.5 |
| Husband unemployed, wife unemployed | 8.9 | 8.2 | 7.6 | 24.6 | * 2.3 | * 1.4 | * 1.6 | 5.3 | 29.9 |
| Husband unemployed, wife not in the labour force | 31.1 | 17.0 | 33.5 | 81.6 | 3.5 | 4.3 | 5.9 | 13.7 | 95.3 |
| Neither spouse unemployed | 1,983.8 | 425.0 | 880.8 | 3,289.6 | 257.5 | 155.0 | 100.5 | 512.9 | 3,802.5 |
| Husband employed, wife employed | 870.2 | 258.7 | 519.0 | 1,648.0 | 182.1 | 120.2 | 63.0 | 365.3 | 2,013.3 |
| Husband employed, wife not in the labour force | 290.8 | 134.1 | 320.2 | 745.2 | 51.0 | 27.5 | 28.4 | 106.9 | 852.1 |
| Husband not in the labour force, wife employed | 68.5 | 10.6 | 14.4 | 93.5 | 6.6 | * 3.3 | * 2.7 | 12.6 | 106.1 |
| Husband not in the labour force, wife not in the labour force | 754.3 | 21.5 | 27.1 | 802.9 | 17.8 | 3.9 | 6.4 | 28.1 | 831.0 |
| One parent family | 202.2 | 178.2 | 166.8 | 547.2 | 75.3 | 32.2 | 11.3 | 118.8 | 666.0 |
| Parent unemployed | 10.0 | 17.4 | 13.8 | 41.1 | 5.9 | * 2.5 | * 1.5 | 9.8 | 50.9 |
| Male parent unemployed | * 2.1 | * 2.0 | * 1.1 | 5.2 | * 2.6 | * 0.3 | * 0.1 | * 3.0 | 8.2 |
| Female parent unemployed | 7.9 | 15.4 | 12.6 | 36.0 | * 3.2 | * 2.2 | * 1.3 | 6.8 | 42.7 |
| Parent not unemployed | 192.2 | 160.9 | 153.0 | 506.1 | 69.4 | 29.8 | 9.8 | 109.0 | 615.1 |
| Male parent employed | 21.9 | 12.0 | 8.9 | 42.8 | 12.3 | 3.6 | * 1.4 | 17.2 | 60.1 |
| Female parent employed | 48.2 | 71.7 | 52.3 | 172.2 | 37.4 | 14.0 | 3.9 | 55.3 | 227.5 |
| Male parent not in the labour force | 20.0 | 4.4 | 4.8 | 29.2 | * 2.2 | * 0.7 | * 0.1 | * 3.1 | 32.2 |
| Female parent not in the labour force | 102.0 | 72.8 | 87.1 | 261.9 | 17.5 | 11.5 | 4.4 | 33.4 | 295.2 |
| Other family | 73.6 | .. | .. | 73.6 | .. | .. | .. | .. | 73.6 |
| Family head unemployed | 5.1 | .. | .. | 5.1 | .. | .. | .. | .. | 5.1 |
| Family head not unemployed | 68.4 | .. | .. | 68.4 | .. | .. | .. | .. | 68.4 |
| Family head employed | 40.1 | .. | .. | 40.1 | .. | .. | .. | .. | 40.1 |
| Family head not in the labour force | 28.4 | .. | .. | 28.4 | .. | .. | .. | .. | 28.4 |
| Total | 2,344.7 | 652.6 | 1,124.1 | 4,121.4 | 346.8 | 199.7 | 123.2 | 669.6 | 4,791.0 |

(a) Includes a small number of families with husband not in the labour force and wife unemployed.

TABLE 6. DEPENDANTS: FAMILY TYPE, TOTAL NUMBER AND AGE OF DEPENDANTS, AND LABOUR FORCE STATUS OF HUSBAND, WIFE OR FAMILY HEAD, JUNE 1995
(*000 dependants)

| | <i>Children under 15 years</i> | | | | <i>Dependent students</i> | <i>Total all dependants</i> |
|---|--------------------------------|------------------|--------------------|----------------|---------------------------|-----------------------------|
| | <i>0-4 years</i> | <i>5-9 years</i> | <i>10-14 years</i> | <i>Total</i> | | |
| Couple family | 1,113.6 | 1,083.3 | 1,069.5 | 3,266.4 | 694.5 | 3,960.9 |
| One or both spouses unemployed(a) | 102.6 | 98.3 | 82.6 | 283.5 | 51.5 | 334.9 |
| Husband employed, wife unemployed | 25.5 | 28.2 | 25.3 | 78.9 | 11.2 | 90.1 |
| Husband unemployed, wife employed | 8.7 | 13.2 | 14.6 | 36.5 | 9.9 | 46.4 |
| Husband unemployed, wife unemployed | 10.1 | 12.3 | 11.1 | 33.6 | 9.4 | 43.0 |
| Husband unemployed, wife not in the labour force | 53.1 | 42.8 | 29.1 | 124.9 | 19.1 | 144.0 |
| Neither spouse unemployed | 1,011.1 | 985.0 | 987.0 | 2,982.9 | 643.1 | 3,625.9 |
| Husband employed, wife employed | 490.9 | 602.7 | 670.5 | 1,764.0 | 460.5 | 2,224.5 |
| Husband employed, wife not in the labour force | 476.0 | 331.2 | 243.5 | 1,050.7 | 132.1 | 1,182.8 |
| Husband not in the labour force, wife employed | 13.1 | 18.3 | 23.7 | 55.2 | 15.2 | 70.4 |
| Husband not in the labour force, wife not in the labour force | 31.0 | 32.8 | 49.2 | 113.0 | 35.2 | 148.2 |
| One parent family | 193.9 | 220.1 | 227.7 | 641.4 | 138.1 | 779.4 |
| Parent unemployed | 15.0 | 20.7 | 19.7 | 55.4 | 10.2 | 65.6 |
| Male parent unemployed | * 1.0 | * 1.7 | * 2.4 | 5.1 | * 3.0 | 8.1 |
| Female parent unemployed | 14.0 | 19.0 | 17.3 | 50.4 | 7.1 | 57.5 |
| Parent not unemployed | 178.9 | 199.4 | 208.0 | 585.9 | 127.9 | 713.8 |
| Male parent employed | 3.9 | 15.0 | 20.1 | 38.9 | 20.4 | 59.3 |
| Female parent employed | 44.4 | 82.7 | 87.3 | 214.4 | 64.3 | 278.7 |
| Male parent not in the labour force | * 3.2 | 5.2 | 7.8 | 16.1 | * 3.2 | 19.3 |
| Female parent not in the labour force | 127.5 | 96.6 | 92.8 | 316.5 | 40.1 | 356.6 |
| Total | 1,307.6 | 1,303.4 | 1,297.2 | 3,907.7 | 832.6 | 4,740.3 |

(a) Includes a small number of families with husband not in the labour force and wife unemployed.

TABLE 7. ALL FAMILIES: FAMILY TYPE, NUMBER OF CHILDREN AGED UNDER 5 YEARS AND LABOUR FORCE STATUS OF HUSBAND, WIFE OR FAMILY HEAD, JUNE 1995
(*'000 families*)

| | <i>Number of children aged 0-4</i> | | | <i>Total</i> |
|---|------------------------------------|--------------|--------------------|----------------|
| | <i>None</i> | <i>One</i> | <i>Two or more</i> | |
| Couple family | 3,215.1 | 578.2 | 258.1 | 4,051.4 |
| One or both spouses unemployed(a) | 169.2 | 58.6 | 21.1 | 248.9 |
| Husband employed, wife unemployed | 47.3 | 16.0 | 4.5 | 67.8 |
| Husband unemployed, wife employed | 36.4 | 7.5 | * 0.6 | 44.5 |
| Husband unemployed, wife unemployed | 21.2 | 7.2 | * 1.5 | 29.9 |
| Husband unemployed, wife not in the labour force | 56.6 | 25.7 | 13.0 | 95.3 |
| Neither spouse unemployed | 3,045.9 | 519.5 | 237.0 | 3,802.5 |
| Husband employed, wife employed | 1,630.1 | 282.0 | 101.2 | 2,013.3 |
| Husband employed, wife not in the labour force | 513.7 | 211.3 | 127.1 | 852.1 |
| Husband not in the labour force, wife employed | 95.3 | 8.7 | * 2.1 | 106.1 |
| Husband not in the labour force, wife not in the labour force | 806.8 | 17.5 | 6.7 | 831.0 |
| One parent family | 507.5 | 125.9 | 32.7 | 666.0 |
| Parent unemployed | 37.4 | 12.0 | * 1.5 | 50.9 |
| Male parent unemployed | 7.4 | * 0.7 | * 0.2 | 8.2 |
| Female parent unemployed | 30.1 | 11.3 | * 1.4 | 42.7 |
| Parent not unemployed | 470.1 | 113.9 | 31.1 | 615.1 |
| Male parent employed | 56.6 | * 3.1 | * 0.4 | 60.1 |
| Female parent employed | 188.4 | 34.0 | 5.1 | 227.5 |
| Male parent not in the labour force | 29.6 | * 2.2 | * 0.5 | 32.2 |
| Female parent not in the labour force | 195.5 | 74.6 | 25.2 | 295.2 |
| Other family | 73.6 | .. | .. | 73.6 |
| Family head unemployed | 5.1 | .. | .. | 5.1 |
| Family head not unemployed | 68.4 | .. | .. | 68.4 |
| Family head employed | 40.1 | .. | .. | 40.1 |
| Family head not in the labour force | 28.4 | .. | .. | 28.4 |
| Total | 3,796.2 | 704.0 | 290.7 | 4,791.0 |

(a) Includes a small number of families with husband not in the labour force and wife unemployed.

TABLE 8. ALL FAMILIES: FAMILY TYPE, NUMBER OF CHILDREN AGED 5 TO 9 YEARS AND LABOUR FORCE STATUS OF HUSBAND, WIFE OR FAMILY HEAD, JUNE 1995
(*'000 families*)

| | <i>Number of children aged 5-9</i> | | | <i>Total</i> |
|---|------------------------------------|--------------|--------------------|----------------|
| | <i>None</i> | <i>One</i> | <i>Two or more</i> | |
| Couple family | 3,246.5 | 553.4 | 251.5 | 4,051.4 |
| One or both spouses unemployed(a) | 178.0 | 47.0 | 23.9 | 248.9 |
| Husband employed, wife unemployed | 46.5 | 15.4 | 5.8 | 67.8 |
| Husband unemployed, wife employed | 34.7 | 6.4 | * 3.4 | 44.5 |
| Husband unemployed, wife unemployed | 21.0 | 5.9 | * 3.1 | 29.9 |
| Husband unemployed, wife not in the labour force | 65.8 | 18.4 | 11.1 | 95.3 |
| Neither spouse unemployed | 3,068.5 | 506.4 | 227.6 | 3,802.5 |
| Husband employed, wife employed | 1,559.3 | 317.5 | 136.5 | 2,013.3 |
| Husband employed, wife not in the labour force | 611.4 | 160.5 | 80.2 | 852.1 |
| Husband not in the labour force, wife employed | 91.9 | 10.7 | 3.5 | 106.1 |
| Husband not in the labour force, wife not in the labour force | 805.9 | 17.8 | 7.3 | 831.0 |
| One parent family | 491.5 | 133.1 | 41.5 | 666.0 |
| Parent unemployed | 32.9 | 15.5 | * 2.5 | 50.9 |
| Male parent unemployed | 6.8 | * 1.2 | * 0.2 | 8.2 |
| Female parent unemployed | 26.1 | 14.4 | * 2.2 | 42.7 |
| Parent not unemployed | 458.5 | 117.5 | 39.0 | 615.1 |
| Male parent employed | 48.9 | 7.5 | 3.6 | 60.1 |
| Female parent employed | 161.1 | 51.1 | 15.3 | 227.5 |
| Male parent not in the labour force | 27.7 | 4.0 | * 0.5 | 32.2 |
| Female parent not in the labour force | 220.8 | 54.8 | 19.6 | 295.2 |
| Other family | 73.6 | .. | .. | 73.6 |
| Family head unemployed | 5.1 | .. | .. | 5.1 |
| Family head not unemployed | 68.4 | .. | .. | 68.4 |
| Family head employed | 40.1 | .. | .. | 40.1 |
| Family head not in the labour force | 28.4 | .. | .. | 28.4 |
| Total | 3,811.5 | 686.5 | 293.0 | 4,791.0 |

(a) Includes a small number of families with husband not in the labour force and wife unemployed.

TABLE 9. ALL FAMILIES: FAMILY TYPE, NUMBER OF CHILDREN AGED 10 TO 14 YEARS AND LABOUR FORCE STATUS OF HUSBAND, WIFE OR FAMILY HEAD, JUNE 1995
(*000 families)

| | Number of children aged 10-14 | | | Total |
|---|-------------------------------|--------------|--------------|----------------|
| | None | One | Two or more | |
| Couple family | 3,263.4 | 532.7 | 255.3 | 4,051.4 |
| One or both spouses unemployed(a) | 187.4 | 42.5 | 18.9 | 248.9 |
| Husband employed, wife unemployed | 49.2 | 12.6 | 6.0 | 67.8 |
| Husband unemployed, wife employed | 33.5 | 7.7 | * 3.3 | 44.5 |
| Husband unemployed, wife unemployed | 22.5 | 4.1 | * 3.3 | 29.9 |
| Husband unemployed, wife not in the labour force | 73.3 | 15.7 | 6.3 | 95.3 |
| Neither spouse unemployed | 3,076.0 | 490.2 | 236.3 | 3,802.5 |
| Husband employed, wife employed | 1,514.3 | 340.2 | 158.8 | 2,013.3 |
| Husband employed, wife not in the labour force | 674.0 | 119.8 | 58.3 | 852.1 |
| Husband not in the labour force, wife employed | 89.1 | 11.2 | 5.9 | 106.1 |
| Husband not in the labour force, wife not in the labour force | 798.7 | 19.0 | 13.4 | 831.0 |
| One parent family | 485.3 | 138.2 | 42.5 | 666.0 |
| Parent unemployed | 35.6 | 11.6 | 3.7 | 50.9 |
| Male parent unemployed | 6.1 | * 1.8 | * 0.3 | 8.2 |
| Female parent unemployed | 29.5 | 9.8 | * 3.4 | 42.7 |
| Parent not unemployed | 449.7 | 126.5 | 38.9 | 615.1 |
| Male parent employed | 43.6 | 13.2 | * 3.3 | 60.1 |
| Female parent employed | 157.6 | 53.5 | 16.5 | 227.5 |
| Male parent not in the labour force | 26.3 | 4.2 | * 1.8 | 32.2 |
| Female parent not in the labour force | 222.3 | 55.7 | 17.3 | 295.2 |
| Other family | 73.6 | .. | .. | 73.6 |
| Family head unemployed | 5.1 | .. | .. | 5.1 |
| Family head not unemployed | 68.4 | .. | .. | 68.4 |
| Family head employed | 40.1 | .. | .. | 40.1 |
| Family head not in the labour force | 28.4 | .. | .. | 28.4 |
| Total | 3,822.3 | 670.9 | 297.8 | 4,791.0 |

(a) Includes a small number of families with husband not in the labour force and wife unemployed.

TABLE 10. FAMILIES WITH ONE OR MORE MEMBERS UNEMPLOYED: FAMILY TYPE, LABOUR FORCE STATUS(a) OF FAMILY MEMBERS AND WHETHER DEPENDANTS PRESENT, JUNE 1995
(*000 families)

| | None employed | | | One employed | | | Two or more employed | | | Total | | |
|--------------------|-----------------|------------------|--------------|-----------------|------------------|--------------|----------------------|------------------|--------------|-----------------|------------------|--------------|
| | Two or more | | Total | Two or more | | Total | Two or more | | Total | Two or more | | Total |
| | One unemp-loyed | more unemp-loyed | | One unemp-loyed | more unemp-loyed | | One unemp-loyed | more unemp-loyed | | One unemp-loyed | more unemp-loyed | |
| Couple family | 101.1 | 32.7 | 133.8 | 122.5 | 9.2 | 131.7 | 94.2 | 6.3 | 100.6 | 317.9 | 48.2 | 366.1 |
| With dependants | 65.2 | 22.9 | 88.1 | 72.0 | 5.6 | 77.6 | 61.3 | 4.6 | 65.9 | 198.5 | 33.2 | 231.7 |
| Without dependants | 35.9 | 9.8 | 45.7 | 50.5 | 3.5 | 54.0 | 32.9 | * 1.7 | 34.6 | 119.3 | 15.0 | 134.3 |
| One parent family | 53.3 | 5.7 | 59.0 | 30.1 | * 1.7 | 31.8 | 7.0 | * 0.4 | 7.5 | 90.5 | 7.8 | 98.3 |
| Other family | * 2.1 | * 1.5 | 3.6 | 7.0 | * 0.5 | 7.5 | * 1.0 | * 0.0 | * 1.0 | 10.1 | * 2.0 | 12.1 |
| Total | 156.5 | 40.0 | 196.5 | 159.7 | 11.3 | 171.0 | 102.2 | 6.8 | 109.0 | 418.4 | 58.1 | 476.5 |
| With dependants | 107.2 | 25.8 | 133.0 | 86.8 | 6.1 | 92.9 | 65.2 | 4.9 | 70.1 | 259.2 | 36.8 | 296.0 |
| Without dependants | 49.3 | 14.1 | 63.5 | 72.9 | 5.2 | 78.1 | 37.0 | * 1.9 | 38.9 | 159.2 | 21.2 | 180.5 |

(a) Labour force status refers to persons aged 15 and over only.

TABLE 11. COUPLE FAMILIES: LABOUR FORCE STATUS OF HUSBAND AND WIFE
AND NUMBER OF DEPENDANTS, JUNE 1995
(*000 families)

| Number of dependants | Wife employed | | | Wife unemployed | Wife in the labour force | Wife not in the labour force | Total |
|---------------------------------|----------------|----------------|----------------|-----------------|--------------------------|------------------------------|----------------|
| | Full time | Part time | Total | | | | |
| HUSBAND EMPLOYED FULL TIME | | | | | | | |
| None | 550.5 | 257.6 | 808.2 | 17.4 | 825.6 | 249.6 | 1,075.2 |
| One or more | 471.2 | 621.9 | 1,093.1 | 40.7 | 1,133.9 | 532.4 | 1,666.2 |
| One | 202.4 | 170.1 | 372.5 | 15.0 | 387.5 | 166.2 | 553.7 |
| Two | 188.3 | 287.4 | 475.7 | 17.0 | 492.7 | 209.5 | 702.2 |
| Three | 64.0 | 122.5 | 186.6 | 6.1 | 192.7 | 107.2 | 299.9 |
| Four or more | 16.5 | 41.9 | 58.4 | * 2.6 | 61.0 | 49.5 | 110.4 |
| <i>Total</i> | <i>1,021.7</i> | <i>879.6</i> | <i>1,901.3</i> | <i>58.2</i> | <i>1,959.5</i> | <i>781.9</i> | <i>2,741.4</i> |
| HUSBAND EMPLOYED: TOTAL | | | | | | | |
| None | 578.1 | 292.1 | 870.2 | 20.0 | 890.2 | 290.8 | 1,181.1 |
| One or more | 493.4 | 649.6 | 1,143.0 | 47.8 | 1,190.9 | 561.2 | 1,752.1 |
| One | 212.2 | 177.9 | 390.1 | 18.8 | 409.0 | 175.0 | 584.0 |
| Two | 196.8 | 300.9 | 497.8 | 18.9 | 516.6 | 219.2 | 735.8 |
| Three | 66.7 | 127.9 | 194.6 | 7.2 | 201.7 | 113.8 | 315.5 |
| Four or more | 17.6 | 42.9 | 60.5 | * 3.0 | 63.5 | 53.2 | 116.7 |
| <i>Total</i> | <i>1,071.5</i> | <i>941.7</i> | <i>2,013.3</i> | <i>67.8</i> | <i>2,081.1</i> | <i>852.1</i> | <i>2,933.2</i> |
| HUSBAND UNEMPLOYED | | | | | | | |
| None | 12.0 | 8.2 | 20.2 | 8.9 | 29.1 | 31.1 | 60.2 |
| One or more | 9.9 | 14.4 | 24.3 | 21.0 | 45.3 | 64.2 | 109.6 |
| One | 3.8 | 4.4 | 8.2 | 9.2 | 17.4 | 18.9 | 36.3 |
| Two | 4.4 | 6.8 | 11.1 | 5.9 | 17.1 | 23.6 | 40.7 |
| Three | * 1.5 | * 2.3 | 3.8 | * 2.7 | 6.6 | 12.2 | 18.8 |
| Four or more | * 0.2 | * 0.9 | * 1.1 | * 3.1 | 4.2 | 9.5 | 13.8 |
| <i>Total</i> | <i>21.9</i> | <i>22.6</i> | <i>44.5</i> | <i>29.9</i> | <i>74.4</i> | <i>95.3</i> | <i>169.7</i> |
| HUSBAND IN THE LABOUR FORCE | | | | | | | |
| None | 590.2 | 300.3 | 890.5 | 28.9 | 919.4 | 321.9 | 1,241.2 |
| One or more | 503.3 | 664.0 | 1,167.3 | 68.8 | 1,236.2 | 625.5 | 1,861.6 |
| One | 216.0 | 182.3 | 398.3 | 28.1 | 426.4 | 193.9 | 620.3 |
| Two | 201.2 | 307.7 | 508.9 | 24.8 | 533.7 | 242.8 | 776.5 |
| Three | 68.2 | 130.2 | 198.4 | 9.9 | 208.3 | 126.0 | 334.3 |
| Four or more | 17.9 | 43.8 | 61.6 | 6.1 | 67.7 | 62.7 | 130.5 |
| <i>Total</i> | <i>1,093.5</i> | <i>964.3</i> | <i>2,057.8</i> | <i>97.7</i> | <i>2,155.5</i> | <i>947.4</i> | <i>3,102.9</i> |
| HUSBAND NOT IN THE LABOUR FORCE | | | | | | | |
| None | 37.8 | 30.7 | 68.5 | 4.9 | 73.4 | 754.3 | 827.7 |
| One or more | 22.3 | 15.4 | 37.7 | 6.4 | 44.1 | 76.7 | 120.8 |
| One | 9.5 | 6.4 | 15.9 | * 3.0 | 18.8 | 34.7 | 53.5 |
| Two | 8.8 | 5.2 | 14.0 | * 2.2 | 16.2 | 22.9 | 39.0 |
| Three | 3.6 | * 1.8 | 5.4 | * 1.2 | 6.6 | 11.3 | 17.9 |
| Four or more | * 0.4 | * 2.0 | * 2.4 | * 0.2 | * 2.6 | 7.8 | 10.4 |
| <i>Total</i> | <i>60.1</i> | <i>46.1</i> | <i>106.1</i> | <i>11.3</i> | <i>117.5</i> | <i>831.0</i> | <i>948.5</i> |
| TOTAL | | | | | | | |
| None | 627.9 | 331.0 | 958.9 | 33.8 | 992.7 | 1,076.2 | 2,068.9 |
| One or more | 525.6 | 679.4 | 1,205.0 | 75.3 | 1,280.3 | 702.2 | 1,982.5 |
| One | 225.4 | 188.7 | 414.2 | 31.0 | 445.2 | 228.6 | 673.8 |
| Two | 210.0 | 312.9 | 522.9 | 27.0 | 549.9 | 265.7 | 815.6 |
| Three | 71.9 | 132.0 | 203.8 | 11.0 | 214.9 | 137.3 | 352.2 |
| Four or more | 18.3 | 45.8 | 64.1 | 6.3 | 70.3 | 70.6 | 140.9 |
| <i>Total</i> | <i>1,153.5</i> | <i>1,010.4</i> | <i>2,163.9</i> | <i>109.1</i> | <i>2,273.0</i> | <i>1,778.4</i> | <i>4,051.4</i> |

TABLE 12. COUPLE FAMILIES: LABOUR FORCE STATUS OF HUSBAND AND WIFE
AND AGE OF DEPENDANTS, JUNE 1995
(*000 families)

| | Wife employed | | | Wife unemp- loyed | Wife in the labour force | Wife not in the labour force | Total |
|--|----------------|----------------|----------------|-------------------------|-----------------------------------|---------------------------------------|----------------|
| | Full time | Part time | Total | | | | |
| HUSBAND EMPLOYED | | | | | | | |
| Families with dependants | 493.4 | 649.6 | 1,143.0 | 47.8 | 1,190.9 | 561.2 | 1,752.1 |
| Age of dependants | | | | | | | |
| 0-9 only | 160.4 | 281.2 | 441.6 | 23.9 | 465.5 | 322.3 | 787.8 |
| 0-4 only | 79.1 | 126.4 | 205.5 | 12.1 | 217.6 | 182.8 | 400.4 |
| 5-9 only | 48.0 | 63.0 | 111.0 | 6.4 | 117.4 | 33.8 | 151.3 |
| 0-4 and 5-9 | 33.3 | 91.8 | 125.1 | 5.4 | 130.5 | 105.6 | 236.1 |
| 10-14 only | 76.1 | 73.7 | 149.9 | 5.3 | 155.1 | 41.2 | 196.4 |
| 15-24 only | 104.9 | 77.2 | 182.1 | 4.1 | 186.2 | 51.0 | 237.2 |
| 0-9 and 10-14 | 68.0 | 117.7 | 185.7 | 8.5 | 194.3 | 90.2 | 284.5 |
| 0-4 and 10-14 | 6.6 | 6.2 | 12.8 | * 0.9 | 13.7 | 12.9 | 26.7 |
| 5-9 and 10-14 | 55.1 | 90.7 | 145.8 | 6.1 | 151.9 | 50.7 | 202.6 |
| 0-4, 5-9 and 10-14 | 6.3 | 20.8 | 27.1 | * 1.5 | 28.6 | 26.6 | 55.2 |
| 0-9 and 15-24 | 7.9 | 12.5 | 20.3 | * 1.1 | 21.5 | 9.9 | 31.4 |
| 5-9 and 15-24 | 6.6 | 8.8 | 15.4 | * 0.7 | 16.1 | 5.7 | 21.8 |
| 10-14 and 15-24 | 63.7 | 67.1 | 130.8 | * 3.4 | 134.2 | 27.5 | 161.7 |
| 0-9, 10-14 and 15-24 | 12.4 | 20.2 | 32.6 | * 1.4 | 34.0 | 19.0 | 53.0 |
| 5-9, 10-14 and 15-24 | 9.7 | 15.3 | 24.9 | * 1.1 | 26.1 | 13.0 | 39.0 |
| Families without dependants | 578.1 | 292.1 | 870.2 | 20.0 | 890.2 | 290.8 | 1,181.1 |
| Total | 1,071.5 | 941.7 | 2,013.3 | 67.8 | 2,081.1 | 852.1 | 2,933.2 |
| HUSBAND UNEMPLOYED | | | | | | | |
| Families with dependants | 9.9 | 14.4 | 24.3 | 21.0 | 45.3 | 64.2 | 109.6 |
| Families without dependants | 12.0 | 8.2 | 20.2 | 8.9 | 29.1 | 31.1 | 60.2 |
| Total | 21.9 | 22.6 | 44.5 | 29.9 | 74.4 | 95.3 | 169.7 |
| HUSBAND IN THE LABOUR FORCE | | | | | | | |
| Families with dependants | 503.3 | 664.0 | 1,167.3 | 68.8 | 1,236.2 | 625.5 | 1,861.6 |
| Age of dependants | | | | | | | |
| 0-9 only | 164.3 | 286.6 | 450.9 | 35.2 | 486.1 | 358.7 | 844.8 |
| 0-4 only | 81.0 | 128.3 | 209.2 | 17.2 | 226.4 | 203.0 | 429.4 |
| 5-9 only | 49.0 | 63.9 | 112.9 | 10.3 | 123.2 | 37.6 | 160.8 |
| 0-4 and 5-9 | 34.3 | 94.4 | 128.7 | 7.7 | 136.5 | 118.1 | 254.6 |
| 10-14 only | 77.8 | 75.9 | 153.7 | 7.1 | 160.8 | 45.9 | 206.7 |
| 15-24 only | 106.3 | 79.2 | 185.5 | 6.5 | 192.0 | 54.4 | 246.4 |
| 0-9 and 10-14 | 70.0 | 119.5 | 189.4 | 11.1 | 200.6 | 99.6 | 300.2 |
| 0-4 and 10-14 | 6.6 | 6.4 | 13.0 | * 1.5 | 14.4 | 14.2 | 28.7 |
| 5-9 and 10-14 | 57.0 | 92.1 | 149.0 | 7.8 | 156.9 | 56.2 | 213.0 |
| 0-4, 5-9 and 10-14 | 6.4 | 21.0 | 27.5 | * 1.8 | 29.3 | 29.2 | 58.5 |
| 0-9 and 15-24 | 7.9 | 12.9 | 20.9 | * 1.2 | 22.1 | 12.3 | 34.4 |
| 5-9 and 15-24 | 6.7 | 9.2 | 15.9 | * 0.7 | 16.6 | 7.0 | 23.7 |
| 10-14 and 15-24 | 64.6 | 69.3 | 133.9 | 5.4 | 139.3 | 31.4 | 170.7 |
| 0-9, 10-14 and 15-24 | 12.4 | 20.6 | 33.0 | * 2.3 | 35.3 | 23.1 | 58.5 |
| 5-9, 10-14 and 15-24 | 9.7 | 15.4 | 25.1 | * 1.8 | 26.9 | 15.9 | 42.8 |
| Families without dependants | 590.2 | 300.3 | 890.5 | 28.9 | 919.4 | 321.9 | 1,241.2 |
| Total | 1,093.5 | 964.3 | 2,057.8 | 97.7 | 2,155.5 | 947.4 | 3,102.9 |
| HUSBAND NOT IN THE LABOUR FORCE | | | | | | | |
| Families with dependants | 22.3 | 15.4 | 37.7 | 6.4 | 44.1 | 76.7 | 120.8 |
| Age of dependants | | | | | | | |
| 0-14 only | 16.1 | 9.0 | 25.0 | 5.2 | 30.2 | 48.3 | 78.5 |
| Other | 6.2 | 6.4 | 12.6 | * 1.3 | 13.9 | 28.4 | 42.3 |
| Families without dependants | 37.8 | 30.7 | 68.5 | 4.9 | 73.4 | 75.3 | 827.7 |
| Total | 60.1 | 46.1 | 106.1 | 11.3 | 117.5 | 831.0 | 948.5 |
| TOTAL | | | | | | | |
| Families with dependants | 525.6 | 679.4 | 1,205.0 | 75.3 | 1,280.3 | 702.2 | 1,982.5 |
| Age of dependants | | | | | | | |
| 0-9 only | 172.7 | 291.3 | 463.9 | 38.5 | 502.4 | 384.0 | 886.4 |
| 0-4 only | 84.9 | 129.8 | 214.7 | 19.9 | 234.6 | 217.4 | 452.0 |
| 5-9 only | 51.5 | 65.6 | 117.0 | 10.6 | 127.6 | 43.2 | 170.7 |
| 0-4 and 5-9 | 36.3 | 95.9 | 132.2 | 8.1 | 140.3 | 123.4 | 263.7 |
| 10-14 only | 82.6 | 78.1 | 160.7 | 7.8 | 168.5 | 59.0 | 227.5 |
| 15-24 only | 109.4 | 82.7 | 192.1 | 7.1 | 199.2 | 72.3 | 271.5 |
| 0-9 and 10-14 | 72.9 | 121.5 | 194.4 | 12.3 | 206.7 | 109.6 | 316.3 |
| 0-4 and 10-14 | 7.2 | 6.5 | 13.7 | * 1.8 | 15.5 | 14.8 | 30.3 |
| 5-9 and 10-14 | 58.9 | 93.6 | 152.6 | 8.3 | 160.9 | 63.1 | 224.0 |
| 0-4, 5-9 and 10-14 | 6.7 | 21.4 | 28.2 | * 2.1 | 30.3 | 31.7 | 62.0 |
| 0-9 and 15-24 | 8.0 | 13.8 | 21.8 | * 1.2 | 23.0 | 13.6 | 36.6 |
| 5-9 and 15-24 | 6.8 | 9.8 | 16.5 | * 0.7 | 17.3 | 7.6 | 24.8 |
| 10-14 and 15-24 | 66.7 | 70.8 | 137.5 | 6.1 | 143.6 | 36.7 | 180.3 |
| 0-9, 10-14 and 15-24 | 13.4 | 21.1 | 34.5 | * 2.3 | 36.8 | 27.1 | 63.8 |
| 5-9, 10-14 and 15-24 | 10.6 | 15.8 | 26.4 | * 1.8 | 28.2 | 19.2 | 47.4 |
| Families without dependants | 627.9 | 331.0 | 958.9 | 33.8 | 992.7 | 1,076.2 | 2,068.9 |
| Total | 1,153.5 | 1,010.4 | 2,163.9 | 109.1 | 2,273.0 | 1,778.4 | 4,051.4 |

TABLE 13. COUPLE FAMILIES: LABOUR FORCE STATUS OF HUSBAND AND WIFE
AND AGE OF YOUNGEST DEPENDANT, JUNE 1995
(*000 families)

| | <i>Wife employed</i> | | | <i>Wife unemp-loyed</i> | <i>Wife in the labour force</i> | <i>Wife not in the labour force</i> | <i>Total</i> |
|--|----------------------|------------------|----------------|-------------------------|---------------------------------|-------------------------------------|----------------|
| | <i>Full time</i> | <i>Part time</i> | <i>Total</i> | | | | |
| HUSBAND EMPLOYED FULL TIME | | | | | | | |
| Families with dependants | 471.2 | 621.9 | 1,093.1 | 40.7 | 1,133.9 | 532.4 | 1,666.2 |
| Age of youngest dependant | | | | | | | |
| 0-4 | 121.7 | 243.9 | 365.6 | 17.7 | 383.3 | 321.3 | 704.6 |
| 5-9 | 113.9 | 168.1 | 281.9 | 12.2 | 294.2 | 97.8 | 392.0 |
| 10-14 | 134.7 | 134.9 | 269.6 | 7.8 | 277.4 | 65.0 | 342.5 |
| 15-24 | 100.9 | 75.0 | 176.0 | * 3.0 | 179.0 | 48.2 | 227.1 |
| Families without dependants | 550.5 | 257.6 | 808.2 | 17.4 | 825.6 | 249.6 | 1,075.2 |
| <i>Total</i> | <i>1,021.7</i> | <i>879.6</i> | <i>1,901.3</i> | <i>58.2</i> | <i>1,959.5</i> | <i>781.9</i> | <i>2,741.4</i> |
| HUSBAND EMPLOYED: TOTAL | | | | | | | |
| Families with dependants | 493.4 | 649.6 | 1,143.0 | 47.8 | 1,190.9 | 561.2 | 1,752.1 |
| Age of youngest dependant | | | | | | | |
| 0-4 | 129.4 | 253.8 | 383.2 | 20.5 | 403.7 | 338.3 | 742.0 |
| 5-9 | 119.3 | 177.8 | 297.1 | 14.4 | 311.5 | 103.2 | 414.7 |
| 10-14 | 139.8 | 140.8 | 280.6 | 8.7 | 289.3 | 68.7 | 358.1 |
| 15-24 | 104.9 | 77.2 | 182.1 | 4.1 | 186.2 | 51.0 | 237.2 |
| Families without dependants | 578.1 | 292.1 | 870.2 | 20.0 | 890.2 | 290.8 | 1,181.1 |
| <i>Total</i> | <i>1,071.5</i> | <i>941.7</i> | <i>2,013.3</i> | <i>67.8</i> | <i>2,081.1</i> | <i>852.1</i> | <i>2,933.2</i> |
| HUSBAND UNEMPLOYED | | | | | | | |
| Families with dependants | 9.9 | 14.4 | 24.3 | 21.0 | 45.3 | 64.2 | 109.6 |
| Age of youngest dependant | | | | | | | |
| 0-4 | * 3.0 | 5.1 | 8.1 | 8.7 | 16.7 | 38.7 | 55.5 |
| 5-9 | * 2.9 | * 2.9 | 5.8 | 6.3 | 12.1 | 13.5 | 25.6 |
| 10-14 | * 2.6 | 4.4 | 6.9 | 3.8 | 10.7 | 8.5 | 19.3 |
| 15-24 | * 1.4 | * 2.0 | * 3.4 | * 2.3 | 5.7 | 3.5 | 9.2 |
| Families without dependants | 12.0 | 8.2 | 20.2 | 8.9 | 29.1 | 31.1 | 60.2 |
| <i>Total</i> | <i>21.9</i> | <i>22.6</i> | <i>44.5</i> | <i>29.9</i> | <i>74.4</i> | <i>95.3</i> | <i>169.7</i> |
| HUSBAND IN THE LABOUR FORCE | | | | | | | |
| Families with dependants | 503.3 | 664.0 | 1,167.3 | 68.8 | 1,236.2 | 625.5 | 1,861.6 |
| Age of youngest dependant | | | | | | | |
| 0-4 | 132.3 | 258.9 | 391.3 | 29.2 | 420.5 | 377.0 | 797.5 |
| 5-9 | 122.3 | 180.7 | 302.9 | 20.7 | 323.6 | 116.7 | 440.3 |
| 10-14 | 142.4 | 145.2 | 287.6 | 12.5 | 300.1 | 77.3 | 377.4 |
| 15-24 | 106.3 | 79.2 | 185.5 | 6.5 | 192.0 | 54.4 | 246.4 |
| Families without dependants | 590.2 | 300.3 | 890.5 | 28.9 | 919.4 | 321.9 | 1,241.2 |
| <i>Total</i> | <i>1,093.5</i> | <i>964.3</i> | <i>2,057.8</i> | <i>97.7</i> | <i>2,155.5</i> | <i>947.4</i> | <i>3,102.9</i> |
| HUSBAND NOT IN THE LABOUR FORCE | | | | | | | |
| Families with dependants | 22.3 | 15.4 | 37.7 | 6.4 | 44.1 | 76.7 | 120.8 |
| Age of youngest dependant | | | | | | | |
| 0-4 | 6.8 | 4.0 | 10.8 | 3.7 | 14.5 | 24.2 | 38.7 |
| 5-9 | 5.5 | 4.1 | 9.6 | * 0.8 | 10.3 | 16.3 | 26.6 |
| 10-14 | 6.9 | 3.8 | 10.7 | * 1.4 | 12.0 | 18.4 | 30.4 |
| 15-24 | * 3.1 | 3.5 | 6.6 | * 0.6 | 7.2 | 17.8 | 25.0 |
| Families without dependants | 37.8 | 30.7 | 68.5 | 4.9 | 73.4 | 754.3 | 827.7 |
| <i>Total</i> | <i>60.1</i> | <i>46.1</i> | <i>106.1</i> | <i>11.3</i> | <i>117.5</i> | <i>831.0</i> | <i>948.5</i> |
| TOTAL | | | | | | | |
| Families with dependants | 525.6 | 679.4 | 1,205.0 | 75.3 | 1,280.3 | 702.2 | 1,982.5 |
| Age of youngest dependant | | | | | | | |
| 0-4 | 139.2 | 262.9 | 402.1 | 32.9 | 435.0 | 401.2 | 836.2 |
| 5-9 | 127.7 | 184.8 | 312.5 | 21.5 | 334.0 | 133.0 | 467.0 |
| 10-14 | 149.3 | 149.0 | 298.2 | 13.9 | 312.1 | 95.7 | 407.8 |
| 15-24 | 109.4 | 82.7 | 192.1 | 7.1 | 199.2 | 72.3 | 271.5 |
| Families without dependants | 627.9 | 331.0 | 958.9 | 33.8 | 992.7 | 1,076.2 | 2,068.9 |
| <i>Total</i> | <i>1,153.5</i> | <i>1,010.4</i> | <i>2,163.9</i> | <i>109.1</i> | <i>2,273.0</i> | <i>1,778.4</i> | <i>4,051.4</i> |

TABLE 14. COUPLE FAMILIES WITH HUSBAND IN THE LABOUR FORCE:
LABOUR FORCE STATUS, AGE OF WIFE AND AGE OF DEPENDANTS, JUNE 1995
(*000 families)

| | Wife employed | | | Wife unemployed | Wife in the labour force | Wife not in the labour force | Total |
|------------------------------|----------------|--------------|----------------|-----------------|--------------------------|------------------------------|----------------|
| | Full time | Part time | Total | | | | |
| WIFE AGED 15-34 | | | | | | | |
| Families with dependants | 140.9 | 239.0 | 379.9 | 33.3 | 413.2 | 328.8 | 742.0 |
| Age of dependants | | | | | | | |
| 0-9 only | 105.9 | 198.2 | 304.0 | 27.9 | 331.9 | 280.4 | 612.3 |
| 0-4 only | 62.4 | 108.4 | 170.9 | 15.4 | 186.3 | 175.3 | 361.6 |
| 5-9 only | 22.5 | 28.0 | 50.6 | 6.3 | 56.8 | 16.5 | 73.3 |
| 0-4 and 5-9 | 20.9 | 61.7 | 82.6 | 6.2 | 88.7 | 88.6 | 177.4 |
| 10-14 only | 8.7 | 6.2 | 14.9 | * 1.1 | 16.0 | 4.8 | 20.8 |
| 15-24 only | * 2.4 | * 0.0 | * 2.4 | * 0.3 | * 2.6 | * 0.2 | * 2.8 |
| 0-9 and 10-14 | 20.0 | 30.7 | 50.7 | 3.6 | 54.3 | 40.0 | 94.3 |
| 0-4 and 10-14 | * 2.2 | * 2.6 | 4.9 | * 0.5 | 5.4 | 6.4 | 11.8 |
| 5-9 and 10-14 | 14.8 | 20.4 | 35.2 | * 2.4 | 37.6 | 16.3 | 53.9 |
| 0-4, 5-9 and 10-14 | * 3.0 | 7.6 | 10.7 | * 0.6 | 11.3 | 17.4 | 28.7 |
| 10-14 and 15-24 | * 1.5 | * 1.6 | * 3.0 | * 0.0 | * 3.0 | * 0.8 | 3.8 |
| Other(a) | * 2.5 | * 2.4 | 4.8 | * 0.6 | 5.4 | * 2.5 | 7.9 |
| Families without dependants | 272.5 | 50.4 | 322.9 | 15.8 | 338.7 | 31.6 | 370.3 |
| Total | 413.4 | 289.4 | 702.8 | 49.1 | 751.9 | 360.4 | 1,112.2 |
| WIFE AGED 35-44 | | | | | | | |
| Families with dependants | 252.1 | 320.0 | 572.1 | 27.9 | 600.0 | 221.9 | 821.9 |
| Age of dependants | | | | | | | |
| 0-9 only | 54.2 | 83.6 | 137.8 | 6.5 | 144.4 | 72.3 | 216.6 |
| 0-4 only | 17.3 | 19.6 | 36.9 | * 1.7 | 38.6 | 25.2 | 63.9 |
| 5-9 only | 23.9 | 32.4 | 56.3 | * 3.2 | 59.5 | 17.6 | 77.1 |
| 0-4 and 5-9 | 13.0 | 31.6 | 44.7 | * 1.6 | 46.2 | 29.4 | 75.7 |
| 10-14 only | 49.8 | 53.3 | 103.1 | 4.6 | 107.7 | 27.0 | 134.7 |
| 15-24 only | 40.7 | 25.4 | 66.1 | * 3.0 | 69.1 | 17.2 | 86.4 |
| 0-9 and 10-14 | 46.9 | 85.0 | 131.9 | 7.0 | 139.0 | 56.7 | 195.7 |
| 0-4 and 10-14 | 4.2 | 3.7 | 7.9 | * 1.0 | 8.9 | 7.4 | 16.3 |
| 5-9 and 10-14 | 39.5 | 67.9 | 107.4 | 5.0 | 112.4 | 37.5 | 149.9 |
| 0-4, 5-9 and 10-14 | * 3.2 | 13.4 | 16.6 | * 1.0 | 17.6 | 11.8 | 29.4 |
| 10-14 and 15-24 | 45.5 | 47.4 | 92.8 | 4.0 | 96.8 | 19.9 | 116.7 |
| Other(a) | 14.9 | 25.3 | 40.2 | * 2.7 | 43.0 | 28.9 | 71.9 |
| Families without dependants | 83.7 | 41.7 | 125.4 | 4.6 | 130.1 | 30.6 | 160.7 |
| Total | 335.8 | 361.7 | 697.5 | 32.5 | 730.0 | 252.6 | 982.6 |
| WIFE AGED 45 AND OVER | | | | | | | |
| Families with dependants | 110.4 | 105.0 | 215.4 | 7.7 | 223.0 | 74.8 | 297.8 |
| Age of dependants | | | | | | | |
| 0-9 only | 4.2 | 4.9 | 9.0 | * 0.8 | 9.8 | 6.0 | 15.9 |
| 0-4 only | * 1.2 | * 0.3 | * 1.5 | * 0.0 | * 1.5 | * 2.5 | 4.0 |
| 5-9 only | * 2.5 | 3.5 | 6.0 | * 0.8 | 6.8 | 3.6 | 10.4 |
| 0-4 and 5-9 | * 0.4 | * 1.1 | * 1.5 | * 0.0 | * 1.5 | * 0.0 | * 1.5 |
| 10-14 only | 19.3 | 16.3 | 35.6 | * 1.4 | 37.1 | 14.1 | 51.2 |
| 15-24 only | 63.3 | 53.8 | 117.1 | * 3.2 | 120.2 | 37.0 | 157.3 |
| 0-9 and 10-14 | * 3.0 | 3.8 | 6.8 | * 0.6 | 7.4 | * 2.9 | 10.2 |
| 0-4 and 10-14 | * 0.1 | * 0.0 | * 0.1 | * 0.0 | * 0.1 | * 0.5 | * 0.6 |
| 5-9 and 10-14 | * 2.7 | 3.8 | 6.4 | * 0.4 | 6.8 | * 2.4 | 9.2 |
| 0-4, 5-9 and 10-14 | * 0.2 | * 0.0 | * 0.2 | * 0.2 | * 0.4 | * 0.0 | * 0.4 |
| 10-14 and 15-24 | 17.6 | 20.4 | 38.0 | * 1.4 | 39.4 | 10.7 | 50.1 |
| Other(a) | * 3.0 | 5.8 | 8.8 | * 0.3 | 9.1 | 4.0 | 13.1 |
| Families without dependants | 233.9 | 208.2 | 442.1 | 8.4 | 450.6 | 259.6 | 710.2 |
| Total | 344.3 | 313.2 | 657.5 | 16.1 | 673.6 | 334.4 | 1,008.0 |
| TOTAL | | | | | | | |
| Families with dependants | 503.3 | 664.0 | 1,167.3 | 68.8 | 1,236.2 | 625.5 | 1,861.6 |
| Age of dependants | | | | | | | |
| 0-9 only | 164.3 | 286.6 | 450.9 | 35.2 | 486.1 | 358.7 | 844.8 |
| 0-4 only | 81.0 | 128.3 | 209.2 | 17.2 | 226.4 | 203.0 | 429.4 |
| 5-9 only | 49.0 | 63.9 | 112.9 | 10.3 | 123.2 | 37.6 | 160.8 |
| 0-4 and 5-9 | 34.3 | 94.4 | 128.7 | 7.7 | 136.5 | 118.1 | 254.6 |
| 10-14 only | 77.8 | 75.9 | 153.7 | 7.1 | 160.8 | 45.9 | 206.7 |
| 15-24 only | 106.3 | 79.2 | 185.5 | 6.5 | 192.0 | 54.4 | 246.4 |
| 0-9 and 10-14 | 70.0 | 119.5 | 189.4 | 11.1 | 200.6 | 99.6 | 300.2 |
| 0-4 and 10-14 | 6.6 | 6.4 | 13.0 | * 1.5 | 14.4 | 14.2 | 28.7 |
| 5-9 and 10-14 | 57.0 | 92.1 | 149.0 | 7.8 | 156.9 | 56.2 | 213.0 |
| 0-4, 5-9 and 10-14 | 6.4 | 21.0 | 27.5 | * 1.8 | 29.3 | 29.2 | 58.5 |
| 10-14 and 15-24 | 64.6 | 69.3 | 133.9 | 5.4 | 139.3 | 31.4 | 170.7 |
| Other(a) | 20.4 | 33.5 | 53.9 | 3.6 | 57.4 | 35.4 | 92.8 |
| Families without dependants | 590.2 | 300.3 | 890.5 | 28.9 | 919.4 | 321.9 | 1,241.2 |
| Total | 1,093.5 | 964.3 | 2,057.8 | 97.7 | 2,155.5 | 947.4 | 3,102.9 |

(a) Comprises all other combinations of dependants aged 0-24.

TABLE 15. COUPLE FAMILIES WITH WIFE IN THE LABOUR FORCE:
LABOUR FORCE STATUS, AGE OF HUSBAND AND AGE OF DEPENDANTS, JUNE 1995
(*000 families)

| | <i>Husband employed</i> | | <i>Husband unemployed</i> | <i>Husband in the labour force</i> | <i>Husband not in the labour force</i> | <i>Total</i> |
|---------------------------------|-------------------------|----------------|---------------------------|------------------------------------|--|----------------|
| | <i>Full time</i> | <i>Total</i> | | | | |
| HUSBAND AGED 15-34 | | | | | | |
| Families with dependants | 254.1 | 266.5 | 12.7 | 279.2 | 8.3 | 287.4 |
| Age of dependants | | | | | | |
| 0-9 only | 221.5 | 232.1 | 11.3 | 243.4 | 8.0 | 251.4 |
| 0-4 only | 137.7 | 146.0 | 6.6 | 152.6 | 5.4 | 157.9 |
| 5-9 only | 31.1 | 32.4 | * 1.5 | 33.8 | * 0.9 | 34.8 |
| 0-4 and 5-9 | 52.7 | 53.7 | * 3.3 | 57.0 | * 1.7 | 58.7 |
| 10-14 only | 5.4 | 5.5 | * 0.4 | 5.9 | * 0.1 | 5.9 |
| 15-24 only | * 0.9 | * 1.0 | * 0.0 | * 1.0 | * 0.2 | * 1.2 |
| 0-9 and 10-14 | 23.5 | 25.1 | * 1.0 | 26.1 | * 0.0 | 26.1 |
| 0-4 and 10-14 | 3.8 | 4.1 | * 0.0 | 4.1 | * 0.0 | 4.1 |
| 5-9 and 10-14 | 14.0 | 15.1 | * 0.6 | 15.7 | * 0.0 | 15.7 |
| 0-4, 5-9 and 10-14 | 5.7 | 5.9 | * 0.3 | 6.2 | * 0.0 | 6.2 |
| 10-14 and 15-24 | * 0.7 | * 0.7 | * 0.0 | * 0.7 | * 0.0 | * 0.7 |
| Other(a) | * 2.1 | * 2.1 | * 0.0 | * 2.1 | * 0.0 | * 2.1 |
| Families without dependants | 277.6 | 289.2 | 10.6 | 299.8 | 6.4 | 306.2 |
| <i>Total</i> | <i>531.7</i> | <i>555.7</i> | <i>23.3</i> | <i>579.0</i> | <i>14.7</i> | <i>593.7</i> |
| HUSBAND AGED 35-44 | | | | | | |
| Families with dependants | 537.7 | 562.0 | 19.0 | 580.9 | 17.3 | 598.3 |
| Age of dependants | | | | | | |
| 0-9 only | 190.0 | 199.2 | 7.2 | 206.3 | 6.6 | 213.0 |
| 0-4 only | 60.8 | 63.1 | * 2.0 | 65.1 | * 2.1 | 67.3 |
| 5-9 only | 64.2 | 66.9 | * 2.8 | 69.7 | * 2.5 | 72.2 |
| 0-4 and 5-9 | 65.1 | 69.2 | * 2.4 | 71.5 | * 2.0 | 73.5 |
| 10-14 only | 80.4 | 83.9 | * 2.7 | 86.7 | * 2.8 | 89.5 |
| 15-24 only | 39.3 | 40.3 | * 1.1 | 41.5 | * 0.6 | 42.1 |
| 0-9 and 10-14 | 132.7 | 138.9 | 4.4 | 143.3 | 4.2 | 147.5 |
| 0-4 and 10-14 | 7.7 | 8.3 | * 0.7 | 9.0 | * 0.9 | 9.9 |
| 5-9 and 10-14 | 106.2 | 110.9 | 3.6 | 114.5 | * 2.4 | 117.0 |
| 0-4, 5-9 and 10-14 | 18.8 | 19.7 | * 0.1 | 19.8 | * 0.9 | 20.7 |
| 10-14 and 15-24 | 63.5 | 66.3 | * 2.5 | 68.7 | * 1.3 | 70.1 |
| Other(a) | 31.7 | 33.4 | * 1.0 | 34.4 | * 1.7 | 36.1 |
| Families without dependants | 114.5 | 121.0 | 4.0 | 125.0 | 3.6 | 128.6 |
| <i>Total</i> | <i>652.2</i> | <i>683.0</i> | <i>23.0</i> | <i>705.9</i> | <i>20.9</i> | <i>726.8</i> |
| HUSBAND AGED 45 AND OVER | | | | | | |
| Families with dependants | 342.1 | 362.3 | 13.7 | 376.0 | 18.5 | 394.6 |
| Age of dependants | | | | | | |
| 0-9 only | 30.0 | 34.3 | * 2.1 | 36.3 | * 1.8 | 38.1 |
| 0-4 only | 7.4 | 8.5 | * 0.2 | 8.7 | * 0.7 | 9.4 |
| 5-9 only | 15.5 | 18.2 | * 1.5 | 19.7 | * 0.9 | 20.6 |
| 0-4 and 5-9 | 7.2 | 7.6 | * 0.3 | 7.9 | * 0.1 | 8.1 |
| 10-14 only | 62.4 | 65.7 | * 2.6 | 68.3 | 4.8 | 73.1 |
| 15-24 only | 138.8 | 144.9 | 4.6 | 149.5 | 6.4 | 155.9 |
| 0-9 and 10-14 | 27.3 | 30.3 | * 0.9 | 31.2 | * 1.9 | 33.1 |
| 0-4 and 10-14 | * 1.4 | * 1.4 | * 0.0 | * 1.4 | * 0.1 | * 1.5 |
| 5-9 and 10-14 | 23.5 | 25.9 | * 0.7 | 26.6 | * 1.6 | 28.2 |
| 0-4, 5-9 and 10-14 | * 2.5 | * 3.0 | * 0.2 | * 3.2 | * 0.2 | * 3.4 |
| 10-14 and 15-24 | 65.0 | 67.2 | * 2.6 | 69.8 | * 3.0 | 72.8 |
| Other(a) | 18.6 | 20.0 | * 0.9 | 20.9 | * 0.7 | 21.6 |
| Families without dependants | 433.4 | 480.1 | 14.5 | 494.6 | 63.4 | 557.9 |
| <i>Total</i> | <i>775.6</i> | <i>842.4</i> | <i>28.2</i> | <i>870.6</i> | <i>81.9</i> | <i>952.5</i> |
| TOTAL | | | | | | |
| Families with dependants | 1,133.9 | 1,190.9 | 45.3 | 1,236.2 | 44.1 | 1,280.3 |
| Age of dependants | | | | | | |
| 0-9 only | 441.5 | 465.5 | 20.6 | 486.1 | 16.4 | 502.4 |
| 0-4 only | 205.8 | 217.6 | 8.8 | 226.4 | 8.2 | 234.6 |
| 5-9 only | 110.8 | 117.4 | 5.8 | 123.2 | 4.4 | 127.6 |
| 0-4 and 5-9 | 124.9 | 130.5 | 6.0 | 136.5 | 3.8 | 140.3 |
| 10-14 only | 148.2 | 155.1 | 5.6 | 160.8 | 7.7 | 168.5 |
| 15-24 only | 179.0 | 186.2 | 5.7 | 192.0 | 7.2 | 199.2 |
| 0-9 and 10-14 | 183.6 | 194.3 | 6.3 | 200.6 | 6.1 | 206.7 |
| 0-4 and 10-14 | 12.8 | 13.7 | * 0.7 | 14.4 | * 1.1 | 15.5 |
| 5-9 and 10-14 | 143.7 | 151.9 | 4.9 | 156.9 | 4.0 | 160.9 |
| 0-4, 5-9 and 10-14 | 27.0 | 28.6 | * 0.7 | 29.3 | * 1.0 | 30.3 |
| 10-14 and 15-24 | 129.2 | 134.2 | 5.1 | 139.3 | 4.3 | 143.6 |
| Other(a) | 52.4 | 55.5 | * 1.9 | 57.4 | * 2.4 | 59.8 |
| Families without dependants | 825.6 | 890.2 | 29.1 | 919.4 | 73.4 | 992.7 |
| <i>Total</i> | <i>1,959.5</i> | <i>2,081.1</i> | <i>74.4</i> | <i>2,155.5</i> | <i>117.5</i> | <i>2,273.0</i> |

(a) Comprises all other combinations of dependants aged 0-24.

TABLE 16. COUPLE FAMILIES: LABOUR FORCE STATUS OF HUSBAND AND WIFE,
AND NUMBER OF DEPENDANTS: STATES AND TERRITORIES, JUNE 1995
(*000 families)

| Number of dependants | Husband employed | | | Husband unemployed | | | Husband not in the labour force | | | Total | | |
|------------------------------|------------------|-----------------|------------------------------|--------------------|-----------------|------------------------------|---------------------------------|-----------------|------------------------------|---------------|-----------------|------------------------------|
| | Wife employed | Wife unemployed | Wife not in the labour force | Wife employed | Wife unemployed | Wife not in the labour force | Wife employed | Wife unemployed | Wife not in the labour force | Wife employed | Wife unemployed | Wife not in the labour force |
| NEW SOUTH WALES | | | | | | | | | | | | |
| None | 281.6 | 5.4 | 101.2 | 6.5 | * 1.5 | 9.1 | 25.3 | * 1.8 | 267.7 | 313.4 | 8.8 | 378.0 |
| One or more | 394.0 | 16.0 | 191.3 | 8.1 | 7.3 | 22.4 | 12.0 | * 2.2 | 28.1 | 414.1 | 25.5 | 241.7 |
| Total | 675.6 | 21.5 | 292.4 | 14.6 | 8.9 | 31.5 | 37.3 | * 4.0 | 295.8 | 727.5 | 34.3 | 619.7 |
| VICTORIA | | | | | | | | | | | | |
| None | 206.1 | 6.7 | 75.2 | 4.6 | * 2.4 | 8.3 | 15.7 | * 1.0 | 189.2 | 226.3 | 10.1 | 272.7 |
| One or more | 290.5 | 13.4 | 143.8 | 4.8 | 6.9 | 17.8 | 9.8 | * 1.8 | 18.7 | 305.1 | 22.1 | 180.3 |
| Total | 496.6 | 20.1 | 219.0 | 9.4 | 9.3 | 26.1 | 25.5 | * 2.8 | 207.8 | 531.4 | 32.2 | 453.0 |
| QUEENSLAND | | | | | | | | | | | | |
| None | 168.7 | 3.6 | 55.7 | 3.7 | 3.0 | 6.1 | 12.0 | * 1.1 | 129.5 | 184.4 | 7.7 | 191.3 |
| One or more | 197.3 | 9.1 | 101.5 | 4.9 | * 2.8 | 10.8 | 7.0 | * 0.6 | 13.9 | 209.2 | 12.6 | 126.3 |
| Total | 366.0 | 12.7 | 157.2 | 8.6 | 5.8 | 17.0 | 19.0 | * 1.7 | 143.4 | 393.6 | 20.3 | 317.6 |
| SOUTH AUSTRALIA | | | | | | | | | | | | |
| None | 75.9 | * 2.0 | 21.1 | 2.6 | * 0.9 | 3.2 | 4.8 | * 0.3 | 72.0 | 83.2 | 3.2 | 96.3 |
| One or more | 86.0 | 3.3 | 41.3 | 3.8 | * 1.5 | 5.0 | 3.9 | * 0.6 | 5.8 | 93.8 | 5.4 | 52.1 |
| Total | 161.9 | 5.3 | 62.4 | 6.4 | 2.4 | 8.3 | 8.7 | * 0.9 | 77.8 | 177.0 | 8.6 | 148.4 |
| WESTERN AUSTRALIA | | | | | | | | | | | | |
| None | 94.1 | * 1.3 | 26.4 | * 1.6 | * 0.6 | 2.8 | 5.9 | * 0.5 | 63.9 | 101.5 | 2.4 | 93.1 |
| One or more | 113.1 | 4.1 | 56.7 | * 1.3 | * 1.7 | 4.8 | 2.7 | * 1.0 | 6.9 | 117.1 | 6.7 | 68.4 |
| Total | 207.1 | 5.4 | 83.1 | 2.9 | 2.3 | 7.6 | 8.6 | * 1.4 | 70.9 | 218.6 | 9.1 | 161.5 |
| TASMANIA | | | | | | | | | | | | |
| None | 20.4 | * 0.2 | 7.3 | * 0.9 | * 0.3 | * 0.7 | 2.6 | * 0.1 | 22.3 | 23.9 | * 0.7 | 30.3 |
| One or more | 28.3 | 1.3 | 16.4 | * 0.8 | * 0.4 | 2.4 | * 1.0 | * 0.0 | 2.2 | 30.2 | 1.8 | 21.0 |
| Total | 48.7 | 1.6 | 23.7 | 1.7 | * 0.8 | 3.1 | 3.6 | * 0.1 | 24.5 | 54.1 | 2.4 | 51.3 |
| NORTHERN TERRITORY | | | | | | | | | | | | |
| None | 8.9 | * 0.4 | * 1.3 | * 0.2 | * 0.0 | * 0.2 | * 0.2 | * 0.1 | 2.8 | 9.3 | * 0.5 | 4.4 |
| One or more | 9.5 | * 0.2 | 2.9 | * 0.2 | * 0.2 | * 0.2 | * 0.3 | * 0.0 | * 0.2 | 10.0 | * 0.4 | 3.4 |
| Total | 18.4 | * 0.6 | 4.2 | * 0.3 | * 0.2 | * 0.4 | * 0.5 | * 0.1 | 3.1 | 19.3 | * 0.9 | 7.7 |
| AUSTRALIAN CAPITAL TERRITORY | | | | | | | | | | | | |
| None | 14.7 | * 0.3 | 2.6 | * 0.2 | * 0.1 | * 0.5 | 2.0 | * 0.1 | 7.0 | 16.9 | * 0.5 | 10.1 |
| One or more | 24.3 | * 0.4 | 7.4 | * 0.3 | * 0.2 | * 0.8 | * 0.9 | * 0.2 | * 0.9 | 25.5 | * 0.8 | 9.1 |
| Total | 38.9 | * 0.7 | 10.0 | * 0.6 | * 0.2 | * 1.3 | 2.9 | * 0.3 | 7.9 | 42.4 | * 1.3 | 19.2 |
| AUSTRALIA | | | | | | | | | | | | |
| None | 870.2 | 20.0 | 290.8 | 20.2 | 8.9 | 31.1 | 68.5 | 4.9 | 754.3 | 958.9 | 33.8 | 1,076.2 |
| One or more | 1,143.0 | 47.8 | 561.2 | 24.3 | 21.0 | 64.2 | 37.7 | 6.4 | 76.7 | 1,205.0 | 75.3 | 702.2 |
| Total | 2,013.3 | 67.8 | 852.1 | 44.5 | 29.9 | 95.3 | 106.1 | 11.3 | 831.0 | 2,163.9 | 109.1 | 1,778.4 |

TABLE 17. COUPLE FAMILIES: LABOUR FORCE STATUS OF HUSBAND AND WIFE, BIRTHPLACE OF HUSBAND,
AND NUMBER OF DEPENDANTS, JUNE 1995
(^{'000 families})

| Number of dependants | Husband employed | | | Husband not in the labour force | | | Total(b) |
|---|------------------|------------------------------|----------------|---------------------------------|------------------------------|--------------|----------------|
| | Wife employed | Wife not in the labour force | Total(a) | Wife employed | Wife not in the labour force | Total(a) | |
| HUSBAND BORN IN AUSTRALIA | | | | | | | |
| None | 637.2 | 194.7 | 846.4 | 45.4 | 498.3 | 545.3 | 1,427.6 |
| One or more | 808.9 | 399.9 | 1,239.7 | 21.5 | 40.8 | 64.7 | 1,362.3 |
| One | 263.4 | 120.2 | 395.1 | 7.1 | 17.1 | 25.7 | 441.3 |
| Two | 356.0 | 154.9 | 523.5 | 8.5 | 12.7 | 22.0 | 565.7 |
| Three | 144.1 | 86.2 | 234.6 | 4.2 | 6.6 | 11.0 | 256.4 |
| Four or more | 45.5 | 38.6 | 86.4 | * 1.6 | 4.4 | 6.0 | 98.9 |
| Total | 1,446.2 | 594.6 | 2,086.1 | 66.9 | 539.1 | 610.0 | 2,790.0 |
| HUSBAND BORN OUTSIDE AUSTRALIA: MAIN ENGLISH-SPEAKING COUNTRIES | | | | | | | |
| None | 124.8 | 34.4 | 161.0 | 9.2 | 96.7 | 106.5 | 275.2 |
| One or more | 138.0 | 60.3 | 202.7 | 5.9 | 4.8 | 12.1 | 227.0 |
| One | 52.1 | 18.0 | 72.1 | * 2.5 | * 1.3 | 3.8 | 78.3 |
| Two | 59.1 | 24.5 | 85.2 | * 2.7 | * 1.9 | 5.4 | 97.4 |
| Three | 20.2 | 11.4 | 32.5 | * 0.4 | * 1.0 | * 1.9 | 36.1 |
| Four or more | 6.5 | 6.3 | 13.0 | * 0.3 | * 0.6 | * 1.0 | 15.3 |
| Total | 262.8 | 94.7 | 363.7 | 15.2 | 101.5 | 118.6 | 502.2 |
| HUSBAND BORN OUTSIDE AUSTRALIA: OTHER COUNTRIES | | | | | | | |
| None | 108.1 | 61.7 | 173.6 | 13.8 | 159.3 | 175.8 | 366.1 |
| One or more | 196.1 | 101.0 | 309.6 | 10.2 | 31.2 | 44.1 | 393.1 |
| One | 74.6 | 36.8 | 116.8 | 6.2 | 16.3 | 24.0 | 154.2 |
| Two | 82.7 | 39.7 | 127.1 | * 2.7 | 8.3 | 11.7 | 152.4 |
| Three | 30.3 | 16.2 | 48.5 | * 0.8 | 3.7 | 5.0 | 59.8 |
| Four or more | 8.6 | 8.3 | 17.3 | * 0.5 | * 2.9 | * 3.4 | 26.7 |
| Total | 304.3 | 162.7 | 483.3 | 24.1 | 190.4 | 219.9 | 759.2 |
| HUSBAND BORN OUTSIDE AUSTRALIA: TOTAL | | | | | | | |
| None | 233.0 | 96.2 | 334.7 | 23.1 | 256.0 | 282.4 | 641.3 |
| One or more | 334.1 | 161.3 | 512.4 | 16.2 | 36.0 | 56.1 | 620.1 |
| One | 126.7 | 54.8 | 188.9 | 8.8 | 17.6 | 27.8 | 232.5 |
| Two | 141.8 | 64.3 | 212.3 | 5.4 | 10.2 | 17.0 | 249.8 |
| Three | 50.5 | 27.6 | 80.9 | * 1.2 | 4.7 | 6.9 | 95.9 |
| Four or more | 15.1 | 14.6 | 30.3 | * 0.8 | 3.5 | 4.4 | 41.9 |
| Total | 567.1 | 257.5 | 847.0 | 39.2 | 291.9 | 338.5 | 1,261.4 |
| TOTAL | | | | | | | |
| None | 870.2 | 290.8 | 1,181.1 | 68.5 | 754.3 | 827.7 | 2,068.9 |
| One or more | 1,143.0 | 561.2 | 1,752.1 | 37.7 | 76.7 | 120.8 | 1,982.5 |
| One | 390.1 | 175.0 | 584.0 | 15.9 | 34.7 | 53.5 | 673.8 |
| Two | 497.8 | 219.2 | 735.8 | 14.0 | 22.9 | 39.0 | 815.6 |
| Three | 194.6 | 113.8 | 315.5 | 5.4 | 11.3 | 17.9 | 352.2 |
| Four or more | 60.5 | 53.2 | 116.7 | * 2.4 | 7.8 | 10.4 | 140.9 |
| Total | 2,013.3 | 852.1 | 2,933.2 | 106.1 | 831.0 | 948.5 | 4,051.4 |

(a) Includes families where the wife was unemployed. (b) Includes families where the husband was unemployed.

TABLE 18. COUPLE FAMILIES: LABOUR FORCE STATUS OF HUSBAND AND WIFE, BIRTHPLACE OF WIFE,
AND NUMBER OF DEPENDANTS, JUNE 1995
(*000 families)

| Number of dependants | Husband employed | | | Husband not in the labour force | | | Total(b) |
|--|------------------|------------------------------|----------------|---------------------------------|------------------------------|--------------|----------------|
| | Wife employed | Wife not in the labour force | Total(a) | Wife employed | Wife not in the labour force | Total(a) | |
| WIFE BORN IN AUSTRALIA | | | | | | | |
| None | 657.0 | 199.6 | 869.0 | 47.7 | 514.3 | 563.7 | 1,470.5 |
| One or more | 847.1 | 408.4 | 1,286.9 | 23.0 | 40.0 | 65.1 | 1,417.8 |
| One | 275.5 | 116.5 | 403.8 | 8.2 | 17.4 | 26.1 | 452.3 |
| Two | 374.1 | 159.1 | 545.4 | 8.9 | 12.7 | 22.5 | 592.8 |
| Three | 149.0 | 91.4 | 245.0 | 4.2 | 5.6 | 10.5 | 266.4 |
| Four or more | 48.6 | 41.4 | 92.7 | * 1.7 | 4.3 | 6.0 | 106.2 |
| Total | 1,504.1 | 608.0 | 2,155.9 | 70.7 | 554.3 | 628.8 | 2,888.2 |
| WIFE BORN OUTSIDE AUSTRALIA: MAIN ENGLISH-SPEAKING COUNTRIES | | | | | | | |
| None | 118.1 | 31.6 | 152.7 | 7.9 | 89.1 | 98.0 | 257.5 |
| One or more | 120.9 | 59.3 | 184.0 | * 3.0 | 5.4 | 9.3 | 200.6 |
| One | 44.6 | 21.4 | 67.7 | * 1.5 | * 1.2 | * 2.9 | 72.7 |
| Two | 47.6 | 23.4 | 72.5 | * 0.9 | * 2.3 | 3.8 | 79.0 |
| Three | 20.9 | 8.9 | 30.4 | * 0.3 | * 1.4 | * 1.7 | 34.0 |
| Four or more | 7.9 | 5.6 | 13.4 | * 0.2 | * 0.5 | * 0.9 | 14.9 |
| Total | 239.0 | 90.9 | 336.7 | 10.9 | 94.5 | 107.3 | 458.2 |
| WIFE BORN OUTSIDE AUSTRALIA: OTHER COUNTRIES | | | | | | | |
| None | 95.2 | 59.6 | 159.4 | 12.9 | 150.9 | 166.0 | 340.9 |
| One or more | 175.0 | 93.5 | 281.2 | 11.7 | 31.3 | 46.5 | 364.1 |
| One | 70.0 | 37.1 | 112.5 | 6.2 | 16.2 | 24.5 | 148.8 |
| Two | 76.1 | 36.7 | 118.0 | 4.1 | 7.9 | 12.8 | 143.7 |
| Three | 24.8 | 13.5 | 40.1 | * 0.9 | 4.3 | 5.7 | 51.7 |
| Four or more | 4.1 | 6.3 | 10.6 | * 0.5 | * 3.0 | 3.5 | 19.8 |
| Total | 270.2 | 153.1 | 440.6 | 24.6 | 182.2 | 212.4 | 705.0 |
| WIFE BORN OUTSIDE AUSTRALIA: TOTAL | | | | | | | |
| None | 213.3 | 91.2 | 312.0 | 20.8 | 240.0 | 264.0 | 598.5 |
| One or more | 295.9 | 152.8 | 465.2 | 14.7 | 36.7 | 55.8 | 564.7 |
| One | 114.6 | 58.5 | 180.2 | 7.7 | 17.3 | 27.4 | 221.5 |
| Two | 123.7 | 60.1 | 190.5 | 5.1 | 10.2 | 16.6 | 222.7 |
| Three | 45.6 | 22.3 | 70.5 | * 1.3 | 5.7 | 7.4 | 85.8 |
| Four or more | 12.0 | 11.8 | 24.1 | * 0.7 | 3.5 | 4.4 | 34.7 |
| Total | 509.2 | 244.0 | 777.2 | 35.5 | 276.7 | 319.8 | 1,163.2 |
| TOTAL | | | | | | | |
| None | 870.2 | 290.8 | 1,181.1 | 68.5 | 754.3 | 827.7 | 2,068.9 |
| One or more | 1,143.0 | 561.2 | 1,752.1 | 37.7 | 76.7 | 120.8 | 1,982.5 |
| One | 390.1 | 175.0 | 584.0 | 15.9 | 34.7 | 53.5 | 673.8 |
| Two | 497.8 | 219.2 | 735.8 | 14.0 | 22.9 | 39.0 | 815.6 |
| Three | 194.6 | 113.8 | 315.5 | 5.4 | 11.3 | 17.9 | 352.2 |
| Four or more | 60.5 | 53.2 | 116.7 | * 2.4 | 7.8 | 10.4 | 140.9 |
| Total | 2,013.3 | 852.1 | 2,933.2 | 106.1 | 831.0 | 948.5 | 4,051.4 |

(a) Includes families where the wife was unemployed. (b) Includes families where the husband was unemployed.

TABLE 19. COUPLE FAMILIES: LABOUR FORCE STATUS OF HUSBAND AND WIFE, BIRTHPLACE OF HUSBAND, AND NUMBER OF FAMILY MEMBERS, JUNE 1995
(^{'000 families})

| Number of family members of any age | Husband employed | | | Husband not in the labour force | | | Total(b) |
|--|------------------|------------------------------|----------------|---------------------------------|------------------------------|--------------|----------------|
| | Wife employed | Wife not in the labour force | Total(a) | Wife employed | Wife not in the labour force | Total(a) | |
| HUSBAND BORN IN AUSTRALIA | | | | | | | |
| Two | 498.1 | 133.0 | 643.7 | 32.9 | 431.5 | 465.6 | 1,135.4 |
| Three | 289.7 | 143.5 | 444.3 | 15.0 | 70.8 | 86.7 | 556.6 |
| Four | 414.3 | 175.9 | 604.0 | 12.1 | 22.6 | 36.3 | 662.6 |
| Five | 185.7 | 96.6 | 287.7 | 4.3 | 7.6 | 12.1 | 312.8 |
| Six or more | 58.4 | 45.5 | 106.5 | * 2.6 | 6.6 | 9.2 | 122.5 |
| Total | 1,446.2 | 594.6 | 2,086.1 | 66.9 | 539.1 | 610.0 | 2,790.0 |
| Average family size | 3.3 | 3.7 | 3.4 | 2.9 | 2.3 | 2.4 | 3.2 |
| HUSBAND BORN OUTSIDE AUSTRALIA: MAIN ENGLISH-SPEAKING COUNTRIES | | | | | | | |
| Two | 96.4 | 26.5 | 124.4 | 6.9 | 87.1 | 94.4 | 225.3 |
| Three | 58.3 | 21.4 | 81.2 | * 3.4 | 8.9 | 12.3 | 96.9 |
| Four | 72.6 | 27.0 | 101.4 | 3.7 | * 3.4 | 8.0 | 114.9 |
| Five | 27.0 | 12.4 | 40.8 | * 0.8 | * 1.3 | * 2.6 | 46.6 |
| Six or more | 8.5 | 7.4 | 16.0 | * 0.3 | * 0.8 | * 1.3 | 18.5 |
| Total | 262.8 | 94.7 | 363.7 | 15.2 | 101.5 | 118.6 | 502.2 |
| Average family size | 3.2 | 3.5 | 3.3 | 3.0 | 2.2 | 2.4 | 3.1 |
| HUSBAND BORN OUTSIDE AUSTRALIA: OTHER COUNTRIES | | | | | | | |
| Two | 72.2 | 32.1 | 107.5 | 7.5 | 116.7 | 126.3 | 246.8 |
| Three | 69.8 | 44.9 | 120.2 | 6.8 | 41.8 | 50.0 | 183.5 |
| Four | 99.2 | 50.6 | 154.7 | 7.3 | 19.8 | 27.7 | 196.2 |
| Five | 46.6 | 23.2 | 72.1 | * 2.0 | 8.2 | 11.3 | 91.9 |
| Six or more | 16.4 | 11.9 | 28.8 | * 0.5 | 4.0 | 4.6 | 40.8 |
| Total | 304.3 | 162.7 | 483.3 | 24.1 | 190.4 | 219.9 | 759.2 |
| Average family size | 3.6 | 3.6 | 3.6 | 3.2 | 2.6 | 2.7 | 3.4 |
| HUSBAND BORN OUTSIDE AUSTRALIA: TOTAL | | | | | | | |
| Two | 168.6 | 58.6 | 231.8 | 14.4 | 203.8 | 220.7 | 472.0 |
| Three | 128.1 | 66.3 | 201.4 | 10.1 | 50.7 | 62.3 | 280.4 |
| Four | 171.9 | 77.7 | 256.0 | 11.0 | 23.2 | 35.7 | 311.1 |
| Five | 73.6 | 35.6 | 113.0 | * 2.9 | 9.5 | 13.9 | 138.6 |
| Six or more | 24.9 | 19.3 | 44.8 | * 0.8 | 4.8 | 5.9 | 59.3 |
| Total | 567.1 | 257.5 | 847.0 | 39.2 | 291.9 | 338.5 | 1,261.4 |
| Average family size | 3.4 | 3.6 | 3.5 | 3.1 | 2.5 | 2.6 | 3.3 |
| TOTAL | | | | | | | |
| Two | 666.7 | 191.6 | 875.5 | 47.4 | 635.3 | 686.4 | 1,607.5 |
| Three | 417.8 | 209.8 | 645.7 | 25.1 | 121.5 | 149.0 | 837.0 |
| Four | 586.2 | 253.6 | 860.0 | 23.1 | 45.8 | 72.0 | 973.6 |
| Five | 259.3 | 132.2 | 400.7 | 7.2 | 17.1 | 26.0 | 451.4 |
| Six or more | 83.3 | 64.8 | 151.3 | * 3.4 | 11.4 | 15.1 | 181.8 |
| Total | 2,013.3 | 852.1 | 2,933.2 | 106.1 | 831.0 | 948.5 | 4,051.4 |
| Average family size | 3.4 | 3.6 | 3.4 | 3.0 | 2.4 | 2.5 | 3.2 |

(a) Includes families where the wife was unemployed. (b) Includes families where the husband was unemployed.

TABLE 20. COUPLE FAMILIES: LABOUR FORCE STATUS OF HUSBAND AND WIFE, BIRTHPLACE OF WIFE,
AND NUMBER OF FAMILY MEMBERS, JUNE 1995
(^{'000 families})

| Number of family members of any age | <i>Husband employed</i> | | | <i>Husband not in the labour force</i> | | | <i>Total(b)</i> |
|---|-------------------------|-------------------------------------|-----------------|--|-------------------------------------|-----------------|-----------------|
| | <i>Wife employed</i> | <i>Wife not in the labour force</i> | <i>Total(a)</i> | <i>Wife employed</i> | <i>Wife not in the labour force</i> | <i>Total(a)</i> | |
| WIFE BORN IN AUSTRALIA | | | | | | | |
| Two | 511.7 | 137.9 | 660.6 | 35.2 | 445.8 | 482.3 | 1,171.1 |
| Three | 303.1 | 139.5 | 453.4 | 16.2 | 72.5 | 89.1 | 570.3 |
| Four | 431.5 | 179.4 | 624.1 | 12.1 | 22.6 | 36.2 | 685.8 |
| Five | 193.8 | 101.7 | 301.3 | 4.4 | 7.1 | 12.2 | 327.5 |
| Six or more | 64.0 | 49.5 | 116.4 | * 2.7 | 6.3 | 9.0 | 133.5 |
| <i>Total</i> | <i>1,504.1</i> | <i>608.0</i> | <i>2,155.9</i> | <i>70.7</i> | <i>554.3</i> | <i>628.8</i> | <i>2,888.2</i> |
| Average family size | 3.3 | 3.7 | 3.4 | 2.9 | 2.3 | 2.4 | 3.2 |
| WIFE BORN OUTSIDE AUSTRALIA: MAIN ENGLISH-SPEAKING COUNTRIES | | | | | | | |
| Two | 91.7 | 21.3 | 115.4 | 5.7 | 78.7 | 85.2 | 205.7 |
| Three | 49.3 | 25.9 | 77.1 | * 2.4 | 9.1 | 11.8 | 91.9 |
| Four | 61.1 | 26.2 | 88.7 | * 2.2 | 4.0 | 6.9 | 98.2 |
| Five | 26.7 | 10.7 | 38.6 | * 0.3 | * 2.1 | * 2.4 | 44.0 |
| Six or more | 10.0 | 6.9 | 16.9 | * 0.2 | * 0.5 | * 0.9 | 18.4 |
| <i>Total</i> | <i>239.0</i> | <i>90.9</i> | <i>336.7</i> | <i>10.9</i> | <i>94.5</i> | <i>107.3</i> | <i>458.2</i> |
| Average family size | 3.2 | 3.5 | 3.3 | 2.8 | 2.3 | 2.3 | 3.1 |
| WIFE BORN OUTSIDE AUSTRALIA: OTHER COUNTRIES | | | | | | | |
| Two | 63.2 | 32.4 | 99.6 | 6.5 | 110.8 | 118.9 | 230.8 |
| Three | 65.4 | 44.5 | 115.2 | 6.5 | 39.9 | 48.2 | 174.9 |
| Four | 93.6 | 48.0 | 147.2 | 8.8 | 19.2 | 28.9 | 189.6 |
| Five | 38.8 | 19.8 | 60.7 | * 2.4 | 7.9 | 11.3 | 79.8 |
| Six or more | 9.3 | 8.4 | 17.9 | * 0.5 | 4.5 | 5.2 | 30.0 |
| <i>Total</i> | <i>270.2</i> | <i>153.1</i> | <i>440.6</i> | <i>24.6</i> | <i>182.2</i> | <i>212.4</i> | <i>705.0</i> |
| Average family size | 3.5 | 3.6 | 3.5 | 3.4 | 2.7 | 2.8 | 3.3 |
| WIFE BORN OUTSIDE AUSTRALIA: TOTAL | | | | | | | |
| Two | 155.0 | 53.7 | 214.9 | 12.2 | 189.5 | 204.1 | 436.4 |
| Three | 114.7 | 70.3 | 192.3 | 8.9 | 49.0 | 60.0 | 266.7 |
| Four | 154.7 | 74.2 | 235.9 | 10.9 | 23.2 | 35.9 | 287.8 |
| Five | 65.5 | 30.5 | 99.3 | * 2.7 | 10.0 | 13.8 | 123.9 |
| Six or more | 19.3 | 15.3 | 34.8 | * 0.7 | 5.1 | 6.1 | 48.4 |
| <i>Total</i> | <i>509.2</i> | <i>244.0</i> | <i>777.2</i> | <i>35.5</i> | <i>276.7</i> | <i>319.8</i> | <i>1,163.2</i> |
| Average family size | 3.4 | 3.5 | 3.4 | 3.2 | 2.5 | 2.6 | 3.2 |
| TOTAL | | | | | | | |
| Two | 666.7 | 191.6 | 875.5 | 47.4 | 635.3 | 686.4 | 1,607.5 |
| Three | 417.8 | 209.8 | 645.7 | 25.1 | 121.5 | 149.0 | 837.0 |
| Four | 586.2 | 253.6 | 860.0 | 23.1 | 45.8 | 72.0 | 973.6 |
| Five | 259.3 | 132.2 | 400.7 | 7.2 | 17.1 | 26.0 | 451.4 |
| Six or more | 83.3 | 64.8 | 151.3 | * 3.4 | 11.4 | 15.1 | 181.8 |
| Total | 2,013.3 | 852.1 | 2,933.2 | 106.1 | 831.0 | 948.5 | 4,051.4 |
| Average family size | 3.4 | 3.6 | 3.4 | 3.0 | 2.4 | 2.5 | 3.2 |

(a) Includes families where the wife was unemployed. (b) Includes families where the husband was unemployed.

TABLE 21. COUPLE FAMILIES: LABOUR FORCE STATUS AND BIRTHPLACE
OF HUSBAND AND WIFE, JUNE 1995
(*000 families)

| | <i>Wife born outside Australia</i> | | | <i>Total</i> | <i>Total</i> |
|--|------------------------------------|---|----------------------------|--------------|--------------|
| | <i>Wife born in Australia</i> | <i>Main English- speaking countries</i> | <i>Other countries</i> | | |
| HUSBAND BORN IN AUSTRALIA | | | | | |
| Husband employed | 1,853.7 | 147.6 | 84.9 | 232.5 | 2,086.1 |
| Wife employed | 1,283.5 | 103.6 | 59.0 | 162.6 | 1,446.2 |
| Wife unemployed | 38.9 | 4.3 | * 2.2 | 6.5 | 45.4 |
| Wife not in the labour force | 531.2 | 39.8 | 23.7 | 63.4 | 594.6 |
| Husband unemployed | 84.1 | 6.2 | 3.5 | 9.7 | 93.8 |
| Wife employed | 27.3 | * 1.2 | * 1.3 | * 2.5 | 29.8 |
| Wife unemployed | 12.7 | * 0.8 | * 0.6 | * 1.4 | 14.2 |
| Wife not in the labour force | 44.1 | 4.2 | * 1.5 | 5.8 | 49.8 |
| Husband not in the labour force | 564.7 | 27.2 | 18.1 | 45.3 | 610.0 |
| Wife employed | 57.7 | 4.4 | 4.8 | 9.2 | 66.9 |
| Wife unemployed | * 2.6 | * 0.5 | * 0.9 | * 1.3 | 4.0 |
| Wife not in the labour force | 504.4 | 22.2 | 12.5 | 34.7 | 539.1 |
| <i>Total</i> | 2,502.5 | 181.0 | 106.4 | 287.5 | 2,790.0 |
| Wife employed | 1,368.6 | 109.3 | 65.1 | 174.4 | 1,542.9 |
| Wife unemployed | 54.3 | 5.6 | 3.7 | 9.2 | 63.5 |
| Wife not in the labour force | 1,079.6 | 66.2 | 37.7 | 103.9 | 1,183.5 |
| HUSBAND BORN OUTSIDE AUSTRALIA: MAIN ENGLISH-SPEAKING COUNTRIES | | | | | |
| Husband employed | 174.4 | 165.9 | 23.5 | 189.4 | 363.7 |
| Wife employed | 130.0 | 116.7 | 16.1 | 132.8 | 262.8 |
| Wife unemployed | 3.5 | * 2.5 | * 0.2 | * 2.7 | 6.2 |
| Wife not in the labour force | 40.9 | 46.6 | 7.2 | 53.8 | 94.7 |
| Husband unemployed | 10.8 | 7.0 | * 2.1 | 9.1 | 19.8 |
| Wife employed | * 2.2 | * 2.2 | * 0.5 | * 2.7 | 5.0 |
| Wife unemployed | * 1.6 | * 0.6 | * 0.4 | * 1.0 | * 2.6 |
| Wife not in the labour force | 7.0 | 4.2 | * 1.1 | 5.3 | 12.3 |
| Husband not in the labour force | 38.0 | 74.2 | 6.5 | 80.7 | 118.6 |
| Wife employed | 7.6 | 5.9 | * 1.6 | 7.5 | 15.2 |
| Wife unemployed | * 0.8 | * 1.1 | * 0.1 | * 1.2 | * 2.0 |
| Wife not in the labour force | 29.5 | 67.2 | 4.8 | 72.0 | 101.5 |
| <i>Total</i> | 223.2 | 247.1 | 32.0 | 279.1 | 502.2 |
| Wife employed | 139.9 | 124.8 | 18.3 | 143.1 | 283.0 |
| Wife unemployed | 5.8 | 4.2 | * 0.7 | 4.9 | 10.8 |
| Wife not in the labour force | 77.4 | 118.0 | 13.0 | 131.0 | 208.5 |
| HUSBAND BORN OUTSIDE AUSTRALIA: OTHER COUNTRIES | | | | | |
| Husband employed | 127.8 | 23.2 | 332.2 | 355.4 | 483.3 |
| Wife employed | 90.5 | 18.7 | 195.1 | 213.8 | 304.3 |
| Wife unemployed | * 1.4 | * 0.0 | 14.9 | 14.9 | 16.3 |
| Wife not in the labour force | 35.9 | 4.5 | 122.3 | 126.8 | 162.7 |
| Husband unemployed | 8.7 | * 1.0 | 46.4 | 47.4 | 56.1 |
| Wife employed | * 2.9 | * 0.3 | 6.5 | 6.8 | 9.7 |
| Wife unemployed | * 1.3 | * 0.3 | 11.5 | 11.9 | 13.2 |
| Wife not in the labour force | 4.5 | * 0.4 | 28.3 | 28.7 | 33.2 |
| Husband not in the labour force | 26.1 | 5.9 | 187.9 | 193.8 | 219.9 |
| Wife employed | 5.3 | * 0.5 | 18.2 | 18.7 | 24.1 |
| Wife unemployed | * 0.3 | * 0.4 | 4.7 | 5.1 | 5.4 |
| Wife not in the labour force | 20.4 | 5.0 | 165.0 | 170.0 | 190.4 |
| <i>Total</i> | 162.6 | 30.1 | 566.6 | 596.6 | 759.2 |
| Wife employed | 98.7 | 19.5 | 219.8 | 239.3 | 338.0 |
| Wife unemployed | * 3.0 | * 0.7 | 31.1 | 31.8 | 34.8 |
| Wife not in the labour force | 60.8 | 9.9 | 315.6 | 325.6 | 386.4 |

TABLE 21. COUPLE FAMILIES: LABOUR FORCE STATUS AND BIRTHPLACE
OF HUSBAND AND WIFE, JUNE 1995—continued
(*000 families)

| | <i>Wife born outside Australia</i> | | | <i>Total</i> | <i>Total</i> |
|--|------------------------------------|---|----------------------------|--------------|--------------|
| | <i>Wife born in Australia</i> | <i>Main English- speaking countries</i> | <i>Other countries</i> | | |
| HUSBAND BORN OUTSIDE AUSTRALIA: TOTAL | | | | | |
| Husband employed | 302.2 | 189.0 | 355.7 | 544.8 | 847.0 |
| Wife employed | 220.5 | 135.4 | 211.2 | 346.6 | 567.1 |
| Wife unemployed | 4.9 | * 2.5 | 15.1 | 17.6 | 22.5 |
| Wife not in the labour force | 76.9 | 51.2 | 129.4 | 180.6 | 257.5 |
| Husband unemployed | 19.5 | 8.0 | 48.5 | 56.4 | 75.9 |
| Wife employed | 5.1 | * 2.5 | 7.1 | 9.6 | 14.7 |
| Wife unemployed | * 2.9 | * 0.9 | 12.0 | 12.9 | 15.7 |
| Wife not in the labour force | 11.5 | 4.6 | 29.4 | 34.0 | 45.5 |
| Husband not in the labour force | 64.0 | 80.1 | 194.3 | 274.5 | 338.5 |
| Wife employed | 13.0 | 6.4 | 19.8 | 26.2 | 39.2 |
| Wife unemployed | * 1.1 | * 1.5 | 4.8 | 6.3 | 7.4 |
| Wife not in the labour force | 49.9 | 72.2 | 169.8 | 242.0 | 291.9 |
| <i>Total</i> | 385.7 | 277.1 | 598.6 | 875.7 | 1,261.4 |
| Wife employed | 238.6 | 144.3 | 238.1 | 382.4 | 621.0 |
| Wife unemployed | 8.8 | 4.9 | 31.8 | 36.7 | 45.6 |
| Wife not in the labour force | 138.3 | 128.0 | 328.7 | 456.6 | 594.9 |
| TOTAL | | | | | |
| Husband employed | 2,155.9 | 336.7 | 440.6 | 777.2 | 2,933.2 |
| Wife employed | 1,504.1 | 239.0 | 270.2 | 509.2 | 2,013.3 |
| Wife unemployed | 43.8 | 6.8 | 17.3 | 24.0 | 67.8 |
| Wife not in the labour force | 608.0 | 90.9 | 153.1 | 244.0 | 852.1 |
| Husband unemployed | 103.6 | 14.2 | 52.0 | 66.2 | 169.7 |
| Wife employed | 32.5 | 3.7 | 8.4 | 12.1 | 44.5 |
| Wife unemployed | 15.6 | * 1.7 | 12.6 | 14.3 | 29.9 |
| Wife not in the labour force | 55.5 | 8.8 | 31.0 | 39.8 | 95.3 |
| Husband not in the labour force | 628.8 | 107.3 | 212.4 | 319.8 | 948.5 |
| Wife employed | 70.7 | 10.9 | 24.6 | 35.5 | 106.1 |
| Wife unemployed | 3.8 | * 2.0 | 5.6 | 7.6 | 11.3 |
| Wife not in the labour force | 554.3 | 94.5 | 182.2 | 276.7 | 831.0 |
| <i>Total</i> | 2,888.2 | 458.2 | 705.0 | 1,163.2 | 4,051.4 |
| Wife employed | 1,607.2 | 253.6 | 303.2 | 556.7 | 2,163.9 |
| Wife unemployed | 63.1 | 10.4 | 35.5 | 46.0 | 109.1 |
| Wife not in the labour force | 1,217.9 | 194.2 | 366.3 | 560.5 | 1,778.4 |

TABLE 22. COUPLE FAMILIES WITH HUSBAND UNEMPLOYED: DURATION OF UNEMPLOYMENT OF HUSBAND AND LABOUR FORCE STATUS OF WIFE, JUNE 1995

| | <i>Duration of unemployment of husband (weeks)</i> | | | | | <i>Total</i> | <i>Average duration</i> | <i>Median duration</i> |
|--|--|-----------------------|------------------------|------------------------|--------------------|--------------|-------------------------|------------------------|
| | <i>Under 4</i> | <i>4 and under 13</i> | <i>13 and under 26</i> | <i>26 and under 52</i> | <i>52 and over</i> | | | |
| | <i>—'000 families —</i> | | | | | | <i>—weeks —</i> | |
| Couple family with husband unemployed | 17.1 | 28.0 | 21.7 | 26.8 | 76.1 | 169.7 | 74.2 | 39 |
| Wife in the labour force | 9.2 | 16.0 | 9.9 | 13.2 | 26.1 | 74.4 | 58.7 | 26 |
| Wife employed | 7.6 | 9.7 | 5.3 | 6.9 | 15.1 | 44.5 | 53.2 | 24 |
| Wife unemployed | * 1.6 | 6.4 | 4.6 | 6.3 | 11.0 | 29.9 | 66.8 | 30 |
| Wife not in the labour force | 7.9 | 12.0 | 11.8 | 13.7 | 50.0 | 95.3 | 86.3 | 52 |
| With dependants | | | | | | | | |
| Wife in the labour force | 4.9 | 8.8 | 6.2 | 7.4 | 18.2 | 45.3 | 67.2 | 28 |
| Wife employed | * 3.4 | 5.1 | * 3.1 | 3.5 | 9.2 | 24.3 | 57.3 | 26 |
| Wife unemployed | * 1.4 | 3.7 | * 3.0 | 3.9 | 9.0 | 21.0 | 78.6 | 35 |
| Wife not in the labour force | 4.7 | 8.5 | 8.1 | 8.4 | 34.5 | 64.2 | 89.3 | 52 |
| Without dependants | | | | | | | | |
| Wife in the labour force | 4.3 | 7.2 | 3.8 | 5.8 | 7.9 | 29.1 | 45.5 | 24 |
| Wife employed | 4.2 | 4.6 | * 2.1 | * 3.4 | 6.0 | 20.2 | 48.3 | 15 |
| Wife unemployed | * 0.2 | * 2.7 | * 1.6 | * 2.4 | * 2.0 | 8.9 | 39.1 | * 24 |
| Wife not in the labour force | * 3.1 | 3.5 | 3.6 | 5.3 | 15.5 | 31.1 | 80.0 | 51 |

TABLE 23. COUPLE FAMILIES WITH WIFE UNEMPLOYED: DURATION OF UNEMPLOYMENT OF WIFE AND LABOUR FORCE STATUS OF HUSBAND, JUNE 1995

| | <i>Duration of unemployment of wife (weeks)</i> | | | | | <i>Total</i> | <i>Average duration</i> | <i>Median duration</i> |
|---|---|-----------------------|------------------------|------------------------|--------------------|--------------|-------------------------|------------------------|
| | <i>Under 4</i> | <i>4 and under 13</i> | <i>13 and under 26</i> | <i>26 and under 52</i> | <i>52 and over</i> | | | |
| | <i>—'000 families —</i> | | | | | | <i>—weeks —</i> | |
| Couple family with wife unemployed | 23.4 | 22.9 | 16.2 | 11.6 | 34.9 | 109.1 | 49.1 | 18 |
| Husband in the labour force | 20.4 | 21.7 | 15.5 | 10.2 | 30.0 | 97.7 | 46.8 | 18 |
| Husband employed | 17.0 | 14.4 | 11.8 | 6.8 | 17.9 | 67.8 | 39.4 | 15 |
| Husband not in the labour force | * 3.0 | * 1.2 | * 0.7 | * 1.4 | 5.0 | 11.3 | 68.8 | * 31 |
| With dependants | | | | | | | | |
| Husband in the labour force | 15.1 | 14.9 | 9.7 | 7.5 | 21.6 | 68.8 | 47.5 | 17 |
| Husband employed | 12.8 | 10.2 | 7.7 | 5.0 | 12.1 | 47.8 | 36.7 | 13 |
| Husband not in the labour force | * 2.1 | * 0.4 | * 0.7 | * 0.8 | * 2.4 | 6.4 | 56.6 | * 26 |
| Without dependants | | | | | | | | |
| Husband in the labour force | 5.3 | 6.8 | 5.8 | * 2.7 | 8.3 | 28.9 | 45.2 | 18 |
| Husband employed | 4.2 | 4.2 | 4.1 | * 1.7 | 5.8 | 20.0 | 45.9 | 17 |
| Husband not in the labour force | * 1.0 | * 0.8 | * 0.0 | * 0.6 | * 2.5 | 4.9 | * 84.8 | * 69 |

TABLE 24. ONE PARENT FAMILIES: LABOUR FORCE STATUS OF PARENT AND AGE OF DEPENDANTS, JUNE 1995
(*000 families)

| | <i>Families with dependants who are aged</i> | | | | | <i>Total families(b)</i> | <i>Families with any dependants who are aged(c)</i> | | |
|---|--|-------------------|-------------------|----------------------|-----------------|--------------------------|---|--------------|--------------|
| | <i>0-9 only</i> | <i>10-14 only</i> | <i>15-24 only</i> | <i>0-9 and 10-14</i> | <i>Other(a)</i> | | <i>0-9</i> | <i>10-14</i> | <i>15-24</i> |
| ONE PARENT FAMILY WITH A MALE PARENT | | | | | | | | | |
| Parent employed | 9.1 | 9.4 | 12.3 | * 2.4 | 4.9 | 60.1 | 12.9 | 16.5 | 17.2 |
| Full time | 7.8 | 6.8 | 11.8 | * 1.8 | 4.5 | 52.5 | 10.8 | 13.1 | 16.3 |
| Part time | * 1.3 | * 2.6 | * 0.5 | * 0.6 | * 0.4 | 7.6 | * 2.1 | * 3.4 | * 0.9 |
| Parent unemployed | * 1.4 | * 1.2 | * 2.6 | * 0.5 | * 0.4 | 8.2 | * 1.9 | * 2.1 | * 3.0 |
| Parent in the labour force | 10.5 | 10.5 | 14.9 | * 2.9 | 5.4 | 68.3 | 14.8 | 18.6 | 20.3 |
| Parent not in the labour force | 4.0 | * 3.4 | * 2.2 | * 1.8 | * 0.8 | 32.2 | 5.9 | 6.0 | * 3.1 |
| Total | 14.5 | 13.9 | 17.2 | 4.7 | 6.2 | 100.5 | 20.7 | 24.6 | 23.4 |
| ONE PARENT FAMILY WITH A FEMALE PARENT | | | | | | | | | |
| Parent employed | 69.3 | 33.5 | 37.4 | 21.2 | 17.9 | 227.5 | 95.4 | 69.9 | 55.3 |
| Full time | 29.1 | 20.6 | 23.7 | 8.2 | 9.9 | 124.2 | 39.6 | 37.5 | 33.5 |
| Part time | 40.2 | 13.0 | 13.7 | 13.0 | 8.0 | 103.3 | 55.8 | 32.5 | 21.8 |
| Parent unemployed | 17.5 | 5.3 | * 3.2 | 5.3 | 3.5 | 42.7 | 23.9 | 13.2 | 6.8 |
| Looking for full-time work | 12.0 | 3.7 | * 2.8 | * 2.7 | * 2.1 | 30.9 | 15.2 | 8.0 | 4.9 |
| Looking for part-time work | 5.5 | * 1.6 | * 0.4 | * 2.6 | * 1.4 | 11.9 | 8.7 | 5.2 | * 1.8 |
| Parent in the labour force | 86.8 | 38.8 | 40.7 | 26.4 | 21.4 | 270.3 | 119.3 | 83.1 | 62.1 |
| Parent not in the labour force | 98.9 | 23.9 | 17.5 | 35.8 | 17.2 | 295.2 | 141.0 | 73.0 | 34.7 |
| Total | 185.7 | 62.7 | 58.1 | 62.2 | 38.7 | 565.5 | 260.3 | 156.1 | 96.8 |
| TOTAL | | | | | | | | | |
| Parent employed | 78.4 | 42.9 | 49.7 | 23.6 | 22.8 | 287.6 | 108.3 | 86.4 | 72.6 |
| Full time | 37.0 | 27.4 | 35.5 | 10.0 | 14.4 | 176.7 | 50.4 | 50.6 | 49.8 |
| Part time | 41.4 | 15.5 | 14.3 | 13.6 | 8.5 | 110.9 | 57.9 | 35.9 | 22.7 |
| Parent unemployed | 18.9 | 6.4 | 5.9 | 5.8 | 3.9 | 50.9 | 25.8 | 15.3 | 9.8 |
| Looking for full-time work | 13.1 | 4.8 | 5.4 | * 2.9 | * 2.6 | 38.2 | 16.6 | 9.8 | 8.0 |
| Looking for part-time work | 5.8 | * 1.6 | * 0.4 | * 2.8 | * 1.4 | 12.7 | 9.2 | 5.5 | * 1.8 |
| Parent in the labour force | 97.3 | 49.3 | 55.6 | 29.4 | 26.8 | 338.5 | 134.2 | 101.7 | 82.4 |
| Parent not in the labour force | 102.9 | 27.2 | 19.7 | 37.5 | 18.1 | 327.5 | 146.8 | 79.0 | 37.8 |
| Total | 200.2 | 76.6 | 75.3 | 66.9 | 44.9 | 666.0 | 281.0 | 180.7 | 120.2 |

(a) Comprises all other combinations of dependants aged 0-24. (b) Includes families without dependants. (c) Families with dependants in more than one group are included in each relevant group.

TABLE 25. ONE PARENT FAMILIES: LABOUR FORCE STATUS OF PARENT AND AGE OF YOUNGEST DEPENDANT, JUNE 1995
(*000 families)

| | <i>Parent employed</i> | | | <i>Parent unemployed</i> | <i>Parent in the labour force</i> | <i>Parent not in the labour force</i> | <i>Total</i> |
|---|------------------------|------------------|--------------|--------------------------|-----------------------------------|---------------------------------------|--------------|
| | <i>Full time</i> | <i>Part time</i> | <i>Total</i> | | | | |
| ONE PARENT FAMILY WITH A MALE PARENT | | | | | | | |
| With dependants | 32.7 | 5.4 | 38.1 | 6.1 | 44.3 | 12.2 | 56.5 |
| Age of youngest dependant | | | | | | | |
| 0-4 | * 2.8 | * 0.7 | 3.5 | * 0.9 | 4.3 | * 2.7 | 7.0 |
| 5-9 | 8.0 | * 1.4 | 9.4 | * 1.1 | 10.5 | * 3.2 | 13.7 |
| 10-14 | 10.2 | * 2.8 | 12.9 | * 1.6 | 14.5 | 4.1 | 18.6 |
| 15-24 | 11.8 | * 0.5 | 12.3 | * 2.6 | 14.9 | * 2.2 | 17.2 |
| Without dependants | 19.7 | * 2.2 | 21.9 | * 2.1 | 24.0 | 20.0 | 44.0 |
| Total | 52.5 | 7.6 | 60.1 | 8.2 | 68.3 | 32.2 | 100.5 |
| ONE PARENT FAMILY WITH A FEMALE PARENT | | | | | | | |
| With dependants | 91.4 | 87.9 | 179.3 | 34.8 | 214.1 | 193.2 | 407.4 |
| Age of youngest dependant | | | | | | | |
| 0-4 | 16.8 | 22.3 | 39.1 | 12.6 | 51.8 | 99.7 | 151.5 |
| 5-9 | 22.8 | 33.6 | 56.3 | 11.2 | 67.5 | 41.2 | 108.8 |
| 10-14 | 28.1 | 18.4 | 46.5 | 7.7 | 54.1 | 34.8 | 89.0 |
| 15-24 | 23.7 | 13.7 | 37.4 | * 3.2 | 40.7 | 17.5 | 58.1 |
| Without dependants | 32.8 | 15.4 | 48.2 | 7.9 | 56.2 | 102.0 | 158.2 |
| Total | 124.2 | 103.3 | 227.5 | 42.7 | 270.3 | 295.2 | 565.5 |
| TOTAL | | | | | | | |
| With dependants | 124.1 | 93.3 | 217.5 | 40.9 | 258.4 | 205.5 | 463.8 |
| Age of youngest dependant | | | | | | | |
| 0-4 | 19.6 | 22.9 | 42.6 | 13.5 | 56.1 | 102.4 | 158.5 |
| 5-9 | 30.7 | 35.0 | 65.8 | 12.3 | 78.1 | 44.4 | 122.5 |
| 10-14 | 38.3 | 21.1 | 59.4 | 9.2 | 68.7 | 38.9 | 107.6 |
| 15-24 | 35.5 | 14.3 | 49.7 | 5.9 | 55.6 | 19.7 | 75.3 |
| Without dependants | 52.5 | 17.6 | 70.1 | 10.0 | 80.2 | 122.0 | 202.2 |
| Total | 176.7 | 110.9 | 287.6 | 50.9 | 338.5 | 327.5 | 666.0 |

TABLE 26. ONE PARENT FAMILIES WITH A MALE PARENT: LABOUR FORCE STATUS AND BIRTHPLACE OF PARENT AND NUMBER OF DEPENDANTS, JUNE 1995
(*000 families)

| <i>Number of dependants</i> | <i>Parent employed</i> | <i>Parent in the labour force</i> | <i>Parent not in the labour force</i> | <i>Total</i> |
|--------------------------------------|------------------------|-----------------------------------|---------------------------------------|--------------|
| PARENT BORN IN AUSTRALIA | | | | |
| None | 14.9 | 16.4 | 12.5 | 29.0 |
| One | 15.2 | 17.7 | 4.7 | 22.4 |
| Two or more | 10.1 | 11.0 | 4.4 | 15.4 |
| <i>Total</i> | <i>40.2</i> | <i>45.2</i> | <i>21.6</i> | <i>66.8</i> |
| PARENT BORN OUTSIDE AUSTRALIA | | | | |
| None | 7.0 | 7.5 | 7.5 | 15.0 |
| One | 6.8 | 8.9 | * 1.9 | 10.7 |
| Two or more | 6.1 | 6.7 | * 1.2 | 7.9 |
| <i>Total</i> | <i>19.9</i> | <i>23.1</i> | <i>10.6</i> | <i>33.7</i> |
| TOTAL | | | | |
| None | 21.9 | 24.0 | 20.0 | 44.0 |
| One | 22.0 | 26.5 | 6.6 | 33.1 |
| Two | 12.5 | 13.7 | 4.2 | 17.9 |
| Three or more | 3.6 | 4.0 | * 1.5 | 5.5 |
| <i>Total</i> | <i>60.1</i> | <i>68.3</i> | <i>32.2</i> | <i>100.5</i> |

TABLE 27. ONE PARENT FAMILIES WITH A MALE PARENT: LABOUR FORCE STATUS AND AGE OF PARENT, JUNE 1995
(*000 families)

| | <i>Age of parent (years)</i> | | | <i>Total</i> |
|--------------------------------|------------------------------|--------------|--------------------|--------------|
| | <i>15-34</i> | <i>35-44</i> | <i>45 and over</i> | |
| Parent in the labour force | 8.0 | 21.3 | 39.0 | 68.3 |
| Parent employed | 7.1 | 18.4 | 34.5 | 60.1 |
| Parent unemployed | * 0.9 | * 2.9 | 4.4 | 8.2 |
| Parent not in the labour force | 4.2 | 4.9 | 23.1 | 32.2 |
| <i>Total</i> | <i>12.2</i> | <i>26.2</i> | <i>62.1</i> | <i>100.5</i> |

TABLE 28. ONE PARENT FAMILIES WITH A FEMALE PARENT: LABOUR FORCE STATUS AND BIRTHPLACE OF PARENT AND NUMBER OF DEPENDANTS, JUNE 1995
(*000 families)

| Number of dependants | Parent | | Parent | Parent | Total |
|--|--------------|-------------|---------------------|-------------------------|--------------|
| | employed | unemployed | in the labour force | not in the labour force | |
| PARENT BORN IN AUSTRALIA | | | | | |
| None | 35.6 | 4.4 | 40.0 | 67.3 | 107.3 |
| One | 80.9 | 13.1 | 93.9 | 66.3 | 160.3 |
| Two | 45.3 | 8.3 | 53.6 | 50.2 | 103.9 |
| Three or more | 15.5 | 4.6 | 20.1 | 30.7 | 50.8 |
| Total | 177.3 | 30.4 | 207.6 | 214.7 | 422.3 |
| PARENT BORN OUTSIDE AUSTRALIA: MAIN ENGLISH-SPEAKING COUNTRIES | | | | | |
| None | 7.1 | * 0.9 | 8.0 | 11.7 | 19.6 |
| One | 11.2 | * 2.8 | 14.0 | 7.7 | 21.7 |
| Two | 5.4 | * 1.2 | 6.6 | 5.8 | 12.4 |
| Three or more | * 2.1 | * 0.0 | * 2.1 | * 2.0 | 4.1 |
| Total | 25.8 | 4.9 | 30.7 | 27.2 | 57.9 |
| PARENT BORN OUTSIDE AUSTRALIA: OTHER COUNTRIES | | | | | |
| None | 5.6 | * 2.6 | 8.2 | 23.0 | 31.2 |
| One | 10.1 | * 2.7 | 12.8 | 13.4 | 26.2 |
| Two | 7.2 | * 1.1 | 8.3 | 9.5 | 17.8 |
| Three or more | * 1.6 | * 1.1 | * 2.7 | 7.5 | 10.1 |
| Total | 24.5 | 7.5 | 32.0 | 53.4 | 85.4 |
| PARENT BORN OUTSIDE AUSTRALIA: TOTAL | | | | | |
| None | 12.6 | 3.5 | 16.1 | 34.7 | 50.8 |
| One | 21.3 | 5.5 | 26.8 | 21.1 | 47.9 |
| Two | 12.7 | * 2.3 | 14.9 | 15.3 | 30.3 |
| Three or more | 3.7 | * 1.1 | 4.8 | 9.5 | 14.2 |
| Total | 50.3 | 12.3 | 62.6 | 80.6 | 143.2 |
| TOTAL | | | | | |
| None | 48.2 | 7.9 | 56.2 | 102.0 | 158.2 |
| One | 102.1 | 18.6 | 120.7 | 87.5 | 208.2 |
| Two | 58.0 | 10.5 | 68.5 | 65.6 | 134.1 |
| Three or more | 19.2 | 5.7 | 24.9 | 40.2 | 65.1 |
| Total | 227.5 | 42.7 | 270.3 | 295.2 | 565.5 |

TABLE 29. ONE PARENT FAMILIES WITH A FEMALE PARENT: LABOUR FORCE STATUS AND AGE OF PARENT, JUNE 1995
(*000 families)

| | Age of parent (years) | | | | | Total |
|--------------------------------|-----------------------|--------------|--------------|--------------|--------------|--------------|
| | 15-24 | 25-34 | 35-44 | 45-54 | 55 and over | |
| Parent in the labour force | 16.7 | 62.5 | 109.3 | 70.2 | 11.7 | 270.3 |
| Parent employed | 10.5 | 49.7 | 94.7 | 62.2 | 10.4 | 227.5 |
| Parent unemployed | 6.1 | 12.7 | 14.7 | 8.0 | * 1.2 | 42.7 |
| Parent not in the labour force | 38.3 | 70.5 | 59.1 | 33.7 | 93.7 | 295.2 |
| Total | 55.0 | 133.0 | 168.4 | 103.8 | 105.3 | 565.5 |

TABLE 30. ONE PARENT FAMILIES WITH PARENT EMPLOYED: FULL-TIME/PART-TIME STATUS OF PARENT AND NUMBER OF DEPENDANTS, JUNE 1995
(*000 families)

| Number of dependants | Male parent employed | | Female parent employed | | |
|----------------------|----------------------|-------------|------------------------|--------------|--------------|
| | Full time | Total | Full time | Part time | Total |
| None | 19.7 | 21.9 | 32.8 | 15.4 | 48.2 |
| One | 19.2 | 22.0 | 58.2 | 44.0 | 102.1 |
| Two | 10.5 | 12.5 | 26.5 | 31.6 | 58.0 |
| Three or more | * 3.1 | 3.6 | 6.8 | 12.4 | 19.2 |
| Total | 52.5 | 60.1 | 124.2 | 103.3 | 227.5 |

TABLE 31. ONE PARENT FAMILIES WITH PARENT UNEMPLOYED: DURATION OF UNEMPLOYMENT OF PARENT, JUNE 1995

| | Duration of unemployment of parent (weeks) | | | | Total | Average duration | Median duration |
|--------------------------|--|----------------|-----------------|-------------|-------------|------------------|-----------------|
| | Under 8 | 8 and under 26 | 26 and under 52 | 52 and over | | | |
| | —'000 families — | | | | | — weeks — | |
| Male parent unemployed | * 1.8 | * 1.4 | * 1.7 | * 3.2 | 8.2 | 58.0 | * 36 |
| Female parent unemployed | 10.8 | 10.2 | 7.1 | 14.7 | 42.7 | 57.9 | 26 |
| Total | 12.6 | 11.6 | 8.8 | 17.9 | 50.9 | 57.9 | 26 |

**TABLE 32. RELATIONSHIP IN HOUSEHOLD AND LABOUR FORCE STATUS OF PERSONS AGED 15 AND OVER(a),
JUNE 1994 AND JUNE 1995
(^{'000})**

| | <i>Employed</i> | | <i>Unemployed</i> | | <i>Not in the labour force</i> | | <i>Civilian population aged 15 and over</i> | |
|------------------------|------------------|------------------|-------------------|------------------|--------------------------------|------------------|---|------------------|
| | <i>June 1994</i> | <i>June 1995</i> | <i>June 1994</i> | <i>June 1995</i> | <i>June 1994</i> | <i>June 1995</i> | <i>June 1994</i> | <i>June 1995</i> |
| MALES | | | | | | | | |
| Family member | 3,714.9 | 3,804.2 | 384.4 | 322.4 | 1,343.1 | 1,356.7 | 5,442.4 | 5,483.3 |
| Husband | 2,865.4 | 2,954.4 | 218.2 | 171.0 | 934.8 | 952.6 | 4,018.4 | 4,078.0 |
| With dependants | 1,714.8 | 1,770.8 | 136.0 | 110.4 | 130.9 | 123.6 | 1,981.7 | 2,004.7 |
| Without dependants | 1,150.6 | 1,183.6 | 82.3 | 60.6 | 803.9 | 829.0 | 2,036.8 | 2,073.2 |
| Lone parent | 59.1 | 59.5 | 6.5 | 8.2 | 34.9 | 31.8 | 100.5 | 99.6 |
| With dependants | 35.6 | 38.0 | 4.4 | 6.1 | 14.7 | 12.1 | 54.8 | 56.2 |
| Without dependants | 23.5 | 21.5 | * 2.1 | * 2.1 | 20.2 | 19.8 | 45.7 | 43.4 |
| Dependent student(b) | 126.9 | 125.9 | 29.3 | 29.2 | 256.0 | 254.7 | 412.3 | 409.8 |
| Non-dependent child(c) | 578.6 | 586.4 | 111.5 | 96.5 | 66.1 | 70.0 | 756.2 | 752.9 |
| Other family person | 84.9 | 78.0 | 18.8 | 17.5 | 51.3 | 47.5 | 155.1 | 143.0 |
| Non-family member | 662.0 | 724.6 | 93.5 | 92.0 | 291.4 | 293.4 | 1,046.9 | 1,110.0 |
| Lone person | 318.1 | 360.5 | 41.7 | 46.4 | 210.2 | 220.8 | 570.0 | 627.7 |
| Not living alone | 343.9 | 364.0 | 51.8 | 45.7 | 81.3 | 72.6 | 476.9 | 482.4 |
| Total | 4,376.9 | 4,528.8 | 477.9 | 414.4 | 1,634.5 | 1,650.1 | 6,489.4 | 6,593.3 |
| FEMALES | | | | | | | | |
| Family member | 2,779.4 | 2,960.3 | 271.6 | 225.9 | 2,496.7 | 2,429.2 | 5,547.7 | 5,615.3 |
| Wife | 2,006.7 | 2,142.1 | 133.3 | 108.0 | 1,844.2 | 1,767.3 | 3,984.2 | 4,017.5 |
| With dependants | 1,096.1 | 1,192.9 | 84.5 | 74.8 | 767.6 | 697.7 | 1,948.3 | 1,965.4 |
| Without dependants | 910.6 | 949.2 | 48.7 | 33.3 | 1,076.6 | 1,069.6 | 2,035.9 | 2,052.1 |
| Lone parent | 200.6 | 225.2 | 41.5 | 42.4 | 283.2 | 293.8 | 525.3 | 561.4 |
| With dependants | 158.4 | 178.4 | 31.9 | 34.7 | 177.1 | 192.7 | 367.4 | 405.7 |
| Without dependants | 42.2 | 46.8 | 9.6 | 7.8 | 106.1 | 101.1 | 157.9 | 155.7 |
| Dependent student(b) | 172.0 | 186.5 | 36.0 | 29.9 | 223.5 | 221.0 | 431.5 | 437.3 |
| Non-dependent child(c) | 343.6 | 354.6 | 52.3 | 37.0 | 42.1 | 41.3 | 438.0 | 433.0 |
| Other family person | 56.5 | 51.8 | 8.5 | 8.5 | 103.7 | 105.7 | 168.7 | 166.1 |
| Non-family member | 457.7 | 488.3 | 53.9 | 49.4 | 601.3 | 591.6 | 1,112.9 | 1,129.4 |
| Lone person | 218.3 | 235.6 | 26.9 | 20.7 | 522.5 | 524.0 | 767.8 | 780.3 |
| Not living alone | 239.4 | 252.7 | 27.0 | 28.7 | 78.8 | 67.6 | 345.1 | 349.0 |
| Total | 3,237.1 | 3,448.6 | 325.5 | 275.3 | 3,098.1 | 3,020.8 | 6,660.6 | 6,744.7 |
| PERSONS | | | | | | | | |
| Family member | 6,494.3 | 6,764.5 | 656.0 | 548.2 | 3,839.9 | 3,785.8 | 10,990.1 | 11,098.6 |
| Husband or wife | 4,872.1 | 5,096.6 | 351.5 | 279.0 | 2,779.0 | 2,719.8 | 8,002.6 | 8,095.4 |
| With dependants | 2,810.9 | 2,963.7 | 220.5 | 185.1 | 898.5 | 821.3 | 3,930.0 | 3,970.1 |
| Without dependants | 2,061.2 | 2,132.8 | 131.0 | 93.9 | 1,880.5 | 1,898.6 | 4,072.7 | 4,125.3 |
| Lone parent | 259.7 | 284.7 | 48.0 | 50.7 | 318.1 | 325.7 | 625.8 | 661.0 |
| With dependants | 194.0 | 216.3 | 36.4 | 40.8 | 191.8 | 204.8 | 422.2 | 461.9 |
| Without dependants | 65.7 | 68.4 | 11.6 | 9.9 | 126.3 | 120.9 | 203.7 | 199.1 |
| Dependent student(b) | 298.9 | 312.4 | 65.3 | 59.1 | 479.5 | 475.7 | 843.8 | 847.1 |
| Non-dependent child(c) | 922.2 | 941.0 | 163.8 | 133.5 | 108.2 | 111.3 | 1,194.2 | 1,185.9 |
| Other family person | 141.4 | 129.8 | 27.3 | 26.0 | 155.0 | 153.3 | 323.8 | 309.1 |
| Non-family member | 1,119.7 | 1,212.9 | 147.4 | 141.4 | 892.7 | 885.1 | 2,159.8 | 2,239.4 |
| Lone person | 536.4 | 596.2 | 68.6 | 67.1 | 732.7 | 744.8 | 1,337.8 | 1,408.0 |
| Not living alone | 583.3 | 616.7 | 78.8 | 74.3 | 160.0 | 140.3 | 822.1 | 831.4 |
| Total | 7,614.0 | 7,977.4 | 803.4 | 689.7 | 4,732.6 | 4,670.9 | 13,150.0 | 13,338.0 |

(a) Civilians who were residents of households where family status was determined. For further details see paragraphs 7 and 8 of the Explanatory Notes. (b) Excludes persons aged 20-24 attending school. Also excludes sons or daughters aged 15-24 who are classified as husbands, wives or lone parents. (c) Aged 15 and over.

TABLE 33. RELATIONSHIP IN HOUSEHOLD AND LABOUR FORCE STATUS OF PERSONS AGED 15 AND OVER(a),
JUNE 1994 AND JUNE 1995
(Per cent)

| | <i>Employed</i> | | <i>Unemployed</i> | | <i>Not in the labour force</i> | | <i>Civilian population aged 15 and over</i> | |
|------------------------|------------------|------------------|-------------------|------------------|--------------------------------|------------------|---|------------------|
| | <i>June 1994</i> | <i>June 1995</i> | <i>June 1994</i> | <i>June 1995</i> | <i>June 1994</i> | <i>June 1995</i> | <i>June 1994</i> | <i>June 1995</i> |
| MALES | | | | | | | | |
| Family member | 84.9 | 84.0 | 80.4 | 77.8 | 82.2 | 82.2 | 83.9 | 83.2 |
| Husband | 65.5 | 65.2 | 45.7 | 41.3 | 57.2 | 57.7 | 61.9 | 61.8 |
| With dependants | 39.2 | 39.1 | 28.5 | 26.6 | 8.0 | 7.5 | 30.5 | 30.4 |
| Without dependants | 26.3 | 26.1 | 17.2 | 14.6 | 49.2 | 50.2 | 31.4 | 31.4 |
| Lone parent | 1.4 | 1.3 | 1.4 | 2.0 | 2.1 | 1.9 | 1.5 | 1.5 |
| With dependants | 0.8 | 0.8 | 0.9 | 1.5 | 0.9 | 0.7 | 0.8 | 0.9 |
| Without dependants | 0.5 | 0.5 | * 0.4 | * 0.5 | 1.2 | 1.2 | 0.7 | 0.7 |
| Dependent student(b) | 2.9 | 2.8 | 6.1 | 7.0 | 15.7 | 15.4 | 6.4 | 6.2 |
| Non-dependent child(c) | 13.2 | 12.9 | 23.3 | 23.3 | 4.0 | 4.2 | 11.7 | 11.4 |
| Other family person | 1.9 | 1.7 | 3.9 | 4.2 | 3.1 | 2.9 | 2.4 | 2.2 |
| Non-family member | 15.1 | 16.0 | 19.6 | 22.2 | 17.8 | 17.8 | 16.1 | 16.8 |
| Lone person | 7.3 | 8.0 | 8.7 | 11.2 | 12.9 | 13.4 | 8.8 | 9.5 |
| Not living alone | 7.9 | 8.0 | 10.8 | 11.0 | 5.0 | 4.4 | 7.3 | 7.3 |
| Total | 100.0 | 100.0 | 100.0 | 100.0 | 100.0 | 100.0 | 100.0 | 100.0 |
| FEMALES | | | | | | | | |
| Family member | 85.9 | 85.8 | 83.4 | 82.1 | 80.6 | 80.4 | 83.3 | 83.3 |
| Wife | 62.0 | 62.1 | 40.9 | 39.2 | 59.5 | 58.5 | 59.8 | 59.6 |
| With dependants | 33.9 | 34.6 | 26.0 | 27.2 | 24.8 | 23.1 | 29.3 | 29.1 |
| Without dependants | 28.1 | 27.5 | 15.0 | 12.1 | 34.8 | 35.4 | 30.6 | 30.4 |
| Lone parent | 6.2 | 6.5 | 12.7 | 15.4 | 9.1 | 9.7 | 7.9 | 8.3 |
| With dependants | 4.9 | 5.2 | 9.8 | 12.6 | 5.7 | 6.4 | 5.5 | 6.0 |
| Without dependants | 1.3 | 1.4 | 2.9 | 2.8 | 3.4 | 3.3 | 2.4 | 2.3 |
| Dependent student(b) | 5.3 | 5.4 | 11.1 | 10.9 | 7.2 | 7.3 | 6.5 | 6.5 |
| Non-dependent child(c) | 10.6 | 10.3 | 16.1 | 13.4 | 1.4 | 1.4 | 6.6 | 6.4 |
| Other family person | 1.7 | 1.5 | 2.6 | 3.1 | 3.3 | 3.5 | 2.5 | 2.5 |
| Non-family member | 14.1 | 14.2 | 16.6 | 17.9 | 19.4 | 19.6 | 16.7 | 16.7 |
| Lone person | 6.7 | 6.8 | 8.3 | 7.5 | 16.9 | 17.3 | 11.5 | 11.6 |
| Not living alone | 7.4 | 7.3 | 8.3 | 10.4 | 2.5 | 2.2 | 5.2 | 5.2 |
| Total | 100.0 | 100.0 | 100.0 | 100.0 | 100.0 | 100.0 | 100.0 | 100.0 |
| PERSONS | | | | | | | | |
| Family member | 85.3 | 84.8 | 81.7 | 79.5 | 81.1 | 81.1 | 83.6 | 83.2 |
| Husband or wife | 64.0 | 63.9 | 43.8 | 40.5 | 58.7 | 58.2 | 60.9 | 60.7 |
| With dependants | 36.9 | 37.2 | 27.4 | 26.8 | 19.0 | 17.6 | 29.9 | 29.8 |
| Without dependants | 27.1 | 26.7 | 16.3 | 13.6 | 39.7 | 40.6 | 31.0 | 30.9 |
| Lone parent | 3.4 | 3.6 | 6.0 | 7.3 | 6.7 | 7.0 | 4.8 | 5.0 |
| With dependants | 2.5 | 2.7 | 4.5 | 5.9 | 4.1 | 4.4 | 3.2 | 3.5 |
| Without dependants | 0.9 | 0.9 | 1.4 | 1.4 | 2.7 | 2.6 | 1.5 | 1.5 |
| Dependent student(b) | 3.9 | 3.9 | 8.1 | 8.6 | 10.1 | 10.2 | 6.4 | 6.4 |
| Non-dependent child(c) | 12.1 | 11.8 | 20.4 | 19.4 | 2.3 | 2.4 | 9.1 | 8.9 |
| Other family person | 1.9 | 1.6 | 3.4 | 3.8 | 3.3 | 3.3 | 2.5 | 2.3 |
| Non-family member | 14.7 | 15.2 | 18.3 | 20.5 | 18.9 | 18.9 | 16.4 | 16.8 |
| Lone person | 7.0 | 7.5 | 8.5 | 9.7 | 15.5 | 15.9 | 10.2 | 10.6 |
| Not living alone | 7.7 | 7.7 | 9.8 | 10.8 | 3.4 | 3.0 | 6.3 | 6.2 |
| Total | 100.0 | 100.0 | 100.0 | 100.0 | 100.0 | 100.0 | 100.0 | 100.0 |

(a) Civilians who were residents of households where family status was determined. For further details see paragraphs 7 and 8 of the Explanatory Notes. (b) Excludes persons aged 20-24 attending school. Also excludes sons or daughters aged 15-24 who are classified as husbands, wives or lone parents. (c) Aged 15 and over.

TABLE 34. PERSONS: RELATIONSHIP IN HOUSEHOLD, AND LABOUR FORCE STATUS OF PERSONS AGED 15 AND OVER(a), JUNE 1995

| | Employed | | Unemployed | | Labour force | Not in labour force | Civilian population aged 15 and over | Unemployment rate | Participation rate | |
|------------------------|-------------------|-------------------|----------------------------|--------------|--------------|---------------------|--------------------------------------|-------------------|--------------------|-------------|
| | Full-time workers | Part-time workers | Looking for full-time work | Total | | | | | | |
| | — '000 — | | | | — per cent — | | | | | |
| MALES | | | | | | | | | | |
| Family member | 3,399.4 | 404.9 | 3,804.2 | 286.9 | 322.4 | 4,126.6 | 1,356.7 | 5,483.3 | 7.8 | 75.3 |
| Husband | 2,761.3 | 193.1 | 2,954.4 | 164.7 | 171.0 | 3,125.4 | 952.6 | 4,078.0 | 5.5 | 76.6 |
| With dependants | 1,684.1 | 86.7 | 1,770.8 | 108.4 | 110.4 | 1,881.2 | 123.6 | 2,004.7 | 5.9 | 93.8 |
| Without dependants | 1,077.2 | 106.4 | 1,183.6 | 56.3 | 60.6 | 1,244.2 | 829.0 | 2,073.2 | 4.9 | 60.0 |
| Lone parent | 51.9 | 7.6 | 59.5 | 7.4 | 8.2 | 67.8 | 31.8 | 99.6 | 12.2 | 68.0 |
| With dependants | 32.6 | 5.4 | 38.0 | 5.6 | 6.1 | 44.1 | 12.1 | 56.2 | 13.9 | 78.5 |
| Without dependants | 19.3 | * 2.2 | 21.5 | * 1.8 | * 2.1 | 23.6 | 19.8 | 43.4 | * 8.9 | 54.4 |
| Dependent student(b) | * 2.6 | 123.3 | 125.9 | 5.8 | 29.2 | 155.1 | 254.7 | 409.8 | 18.8 | 37.8 |
| Non-dependent child(c) | 516.4 | 70.0 | 586.4 | 92.5 | 96.5 | 682.9 | 70.0 | 752.9 | 14.1 | 90.7 |
| Other family person | 67.1 | 10.9 | 78.0 | 16.5 | 17.5 | 95.5 | 47.5 | 143.0 | 18.3 | 66.8 |
| Non-family member | 637.1 | 87.4 | 724.6 | 85.6 | 92.0 | 816.6 | 293.4 | 1,110.0 | 11.3 | 73.6 |
| Lone person | 321.8 | 38.8 | 360.5 | 44.3 | 46.4 | 406.9 | 220.8 | 627.7 | 11.4 | 64.8 |
| Not living alone | 315.4 | 48.7 | 364.0 | 41.3 | 45.7 | 409.7 | 72.6 | 482.4 | 11.1 | 84.9 |
| Total | 4,036.5 | 492.3 | 4,528.8 | 372.6 | 414.4 | 4,943.2 | 1,650.1 | 6,593.3 | 8.4 | 75.0 |
| FEMALES | | | | | | | | | | |
| Family member | 1,582.3 | 1,378.0 | 2,960.3 | 152.0 | 225.9 | 3,186.1 | 2,429.2 | 5,615.3 | 7.1 | 56.7 |
| Wife | 1,142.9 | 999.3 | 2,142.1 | 74.2 | 108.0 | 2,250.2 | 1,767.3 | 4,017.5 | 4.8 | 56.0 |
| With dependants | 520.7 | 672.2 | 1,192.9 | 47.9 | 74.8 | 1,267.7 | 697.7 | 1,965.4 | 5.9 | 64.5 |
| Without dependants | 622.2 | 327.0 | 949.2 | 26.3 | 33.3 | 982.5 | 1,069.6 | 2,052.1 | 3.4 | 47.9 |
| Lone parent | 122.6 | 102.6 | 225.2 | 30.5 | 42.4 | 267.6 | 293.8 | 561.4 | 15.8 | 47.7 |
| With dependants | 90.7 | 87.6 | 178.4 | 23.2 | 34.7 | 213.0 | 192.7 | 405.7 | 16.3 | 52.5 |
| Without dependants | 31.9 | 15.0 | 46.8 | 7.4 | 7.8 | 54.6 | 101.1 | 155.7 | 14.2 | 35.1 |
| Dependent student(b) | * 3.1 | 183.4 | 186.5 | 4.5 | 29.9 | 216.3 | 221.0 | 437.3 | 13.8 | 49.5 |
| Non-dependent child(c) | 276.9 | 77.7 | 354.6 | 35.7 | 37.0 | 391.7 | 41.3 | 433.0 | 9.4 | 90.5 |
| Other family person | 36.9 | 15.0 | 51.8 | 7.2 | 8.5 | 60.4 | 105.7 | 166.1 | 14.2 | 36.3 |
| Non-family member | 375.7 | 112.6 | 488.3 | 42.9 | 49.4 | 537.7 | 591.6 | 1,129.4 | 9.2 | 47.6 |
| Lone person | 185.0 | 50.6 | 235.6 | 18.0 | 20.7 | 256.4 | 524.0 | 780.3 | 8.1 | 32.9 |
| Not living alone | 190.7 | 62.0 | 252.7 | 25.0 | 28.7 | 281.4 | 67.6 | 349.0 | 10.2 | 80.6 |
| Total | 1,958.0 | 1,490.6 | 3,448.6 | 195.0 | 275.3 | 3,723.9 | 3,020.8 | 6,744.7 | 7.4 | 55.2 |
| PERSONS | | | | | | | | | | |
| Family member | 4,981.7 | 1,782.8 | 6,764.5 | 439.0 | 548.2 | 7,312.8 | 3,785.8 | 11,098.6 | 7.5 | 65.9 |
| Husband or wife | 3,904.2 | 1,192.4 | 5,096.6 | 238.9 | 279.0 | 5,375.6 | 2,719.8 | 8,095.4 | 5.2 | 66.4 |
| With dependants | 2,204.8 | 758.9 | 2,963.7 | 156.3 | 185.1 | 3,148.9 | 821.3 | 3,970.1 | 5.9 | 79.3 |
| Without dependants | 1,699.4 | 433.4 | 2,132.8 | 82.6 | 93.9 | 2,226.7 | 1,898.6 | 4,125.3 | 4.2 | 54.0 |
| Lone parent | 174.5 | 110.2 | 284.7 | 38.0 | 50.7 | 335.4 | 325.7 | 661.0 | 15.1 | 50.7 |
| With dependants | 123.3 | 93.0 | 216.3 | 28.8 | 40.8 | 257.1 | 204.8 | 461.9 | 15.9 | 55.7 |
| Without dependants | 51.2 | 17.2 | 68.4 | 9.2 | 9.9 | 78.2 | 120.9 | 199.1 | 12.6 | 39.3 |
| Dependent student(b) | 5.7 | 306.7 | 312.4 | 10.2 | 59.1 | 371.4 | 475.7 | 847.1 | 15.9 | 43.8 |
| Non-dependent child(c) | 793.4 | 147.7 | 941.0 | 128.2 | 133.5 | 1,074.6 | 111.3 | 1,185.9 | 12.4 | 90.6 |
| Other family person | 103.9 | 25.9 | 129.8 | 23.7 | 26.0 | 155.8 | 153.3 | 309.1 | 16.7 | 50.4 |
| Non-family member | 1,012.9 | 200.1 | 1,212.9 | 128.6 | 141.4 | 1,354.4 | 885.1 | 2,239.4 | 10.4 | 60.5 |
| Lone person | 506.8 | 89.4 | 596.2 | 62.3 | 67.1 | 663.3 | 744.8 | 1,408.0 | 10.1 | 47.1 |
| Not living alone | 506.1 | 110.7 | 616.7 | 66.3 | 74.3 | 691.1 | 140.3 | 831.4 | 10.8 | 83.1 |
| Total | 5,994.5 | 1,982.9 | 7,977.4 | 567.6 | 689.7 | 8,667.1 | 4,670.9 | 13,338.0 | 8.0 | 65.0 |

(a) Civilians who were residents of households where family status was determined. For further details see paragraphs 7 and 8 of the Explanatory Notes. (b) Excludes persons aged 20-24 attending school. Also excludes sons or daughters aged 15-24 who are classified as husbands, wives or lone parents. (c) Aged 15 and over.

TABLE 35. PERSONS: RELATIONSHIP IN HOUSEHOLD, AND LABOUR FORCE STATUS
OF PERSONS AGED 15 AND OVER(a), STATES AND TERRITORIES, JUNE 1995

| | <u>Employed</u> | | <u>Unemployed</u> | | Labour force | Not in labour force | Civilian population aged 15 and over | Unemployment rate | Participation rate | |
|------------------------|-------------------|-------------------|-------------------|----------------------------|--------------|---------------------|--------------------------------------|-------------------|--------------------|-------------|
| | Full-time workers | Part-time workers | Total | Looking for full-time work | | | | | | Total |
| | —'000— | | | | | —per cent— | | | | |
| NEW SOUTH WALES | | | | | | | | | | |
| Family member | 1,737.8 | 568.3 | 2,306.1 | 143.1 | 175.4 | 2,481.6 | 1,352.9 | 3,834.5 | 7.1 | 64.7 |
| Husband or wife | 1,333.1 | 380.7 | 1,713.8 | 76.1 | 89.4 | 1,803.2 | 951.5 | 2,754.7 | 5.0 | 65.5 |
| With dependants | 773.6 | 244.7 | 1,018.3 | 53.3 | 63.3 | 1,081.6 | 282.4 | 1,364.0 | 5.8 | 79.3 |
| Without dependants | 559.4 | 136.0 | 695.4 | 22.8 | 26.1 | 721.6 | 669.1 | 1,390.7 | 3.6 | 51.9 |
| Lone parent | 57.9 | 27.4 | 85.4 | 12.6 | 16.3 | 101.7 | 123.9 | 225.5 | 16.0 | 45.1 |
| With dependants | 40.3 | 22.9 | 63.3 | 9.3 | 12.7 | 75.9 | 77.4 | 153.3 | 16.7 | 49.5 |
| Without dependants | 17.6 | 4.5 | 22.1 | * 3.3 | * 3.6 | 25.8 | 46.4 | 72.2 | * 14.2 | 35.7 |
| Dependent student(b) | * 1.8 | 97.5 | 99.3 | * 2.3 | 16.1 | 115.3 | 170.5 | 285.8 | 13.9 | 40.3 |
| Non-dependent child(c) | 306.9 | 54.1 | 361.0 | 43.7 | 45.0 | 406.0 | 43.7 | 449.6 | 11.1 | 90.3 |
| Other family person | 38.1 | 8.6 | 46.7 | 8.3 | 8.7 | 55.4 | 63.4 | 118.8 | 15.7 | 46.6 |
| Non-family member | 321.1 | 64.1 | 385.1 | 32.6 | 35.7 | 420.8 | 303.9 | 724.7 | 8.5 | 58.1 |
| Lone person | 155.7 | 28.7 | 184.4 | 14.3 | 15.9 | 200.3 | 262.8 | 463.1 | 7.9 | 43.3 |
| Not living alone | 165.3 | 35.4 | 200.7 | 18.2 | 19.8 | 220.5 | 41.1 | 261.6 | 9.0 | 84.3 |
| Total | 2,058.9 | 632.4 | 2,691.2 | 175.6 | 211.1 | 2,902.4 | 1,656.8 | 4,559.2 | 7.3 | 63.7 |
| VICTORIA | | | | | | | | | | |
| Family member | 1,249.4 | 452.4 | 1,701.8 | 117.5 | 146.0 | 1,847.8 | 978.6 | 2,826.3 | 7.9 | 65.4 |
| Husband or wife | 967.2 | 297.9 | 1,265.1 | 66.0 | 76.5 | 1,341.7 | 690.7 | 2,032.4 | 5.7 | 66.0 |
| With dependants | 557.8 | 194.0 | 751.8 | 43.0 | 51.5 | 803.3 | 212.6 | 1,015.9 | 6.4 | 79.1 |
| Without dependants | 409.4 | 103.9 | 513.3 | 22.9 | 25.0 | 538.3 | 478.1 | 1,016.4 | 4.7 | 53.0 |
| Lone parent | 45.1 | 30.1 | 75.2 | 9.5 | 12.4 | 87.6 | 78.8 | 166.4 | 14.2 | 52.6 |
| With dependants | 31.1 | 26.6 | 57.7 | 6.6 | 9.3 | 67.0 | 45.5 | 112.5 | 13.8 | 59.5 |
| Without dependants | 14.0 | * 3.4 | 17.5 | * 2.9 | * 3.1 | 20.6 | 33.3 | 53.9 | * 15.2 | 38.2 |
| Dependent student(b) | * 1.3 | 85.1 | 86.4 | * 3.6 | 16.2 | 102.6 | 144.3 | 246.9 | 15.8 | 41.6 |
| Non-dependent child(c) | 207.6 | 33.7 | 241.3 | 35.1 | 36.6 | 277.9 | 27.3 | 305.2 | 13.2 | 91.1 |
| Other family person | 28.2 | 5.6 | 33.8 | * 3.4 | * 4.2 | 38.0 | 37.4 | 75.5 | * 11.1 | 50.4 |
| Non-family member | 241.8 | 53.2 | 295.0 | 30.9 | 34.6 | 329.6 | 213.0 | 542.6 | 10.5 | 60.8 |
| Lone person | 135.2 | 25.1 | 160.4 | 17.3 | 18.6 | 179.0 | 177.9 | 356.9 | 10.4 | 50.2 |
| Not living alone | 106.6 | 28.1 | 134.7 | 13.6 | 16.0 | 150.7 | 35.1 | 185.7 | 10.6 | 81.1 |
| Total | 1,491.2 | 505.6 | 1,996.8 | 148.5 | 180.6 | 2,177.4 | 1,191.5 | 3,368.9 | 8.3 | 64.6 |
| QUEENSLAND | | | | | | | | | | |
| Family member | 904.4 | 317.3 | 1,221.7 | 79.7 | 104.2 | 1,325.9 | 637.4 | 1,963.3 | 7.9 | 67.5 |
| Husband or wife | 723.2 | 206.0 | 929.1 | 43.8 | 51.8 | 981.0 | 478.3 | 1,459.2 | 5.3 | 67.2 |
| With dependants | 387.8 | 129.2 | 517.0 | 27.0 | 31.2 | 548.2 | 145.5 | 693.7 | 5.7 | 79.0 |
| Without dependants | 335.4 | 76.7 | 412.1 | 16.8 | 20.7 | 432.8 | 332.7 | 765.5 | 4.8 | 56.5 |
| Lone parent | 34.3 | 23.1 | 57.4 | 7.3 | 10.4 | 67.8 | 51.7 | 119.5 | 15.3 | 56.7 |
| With dependants | 25.4 | 19.0 | 44.4 | 6.6 | 9.7 | 54.1 | 33.4 | 87.5 | 17.9 | 61.8 |
| Without dependants | 8.9 | 4.1 | 13.0 | * 0.7 | * 0.7 | 13.7 | 18.3 | 32.0 | * 4.8 | 42.8 |
| Dependent student(b) | * 1.5 | 56.8 | 58.4 | * 1.9 | 12.9 | 71.2 | 63.9 | 135.2 | 18.1 | 52.7 |
| Non-dependent child(c) | 126.6 | 25.5 | 152.1 | 21.0 | 22.8 | 174.9 | 18.2 | 193.1 | 13.0 | 90.6 |
| Other family person | 18.8 | 5.9 | 24.7 | 5.8 | 6.3 | 31.0 | 25.3 | 56.3 | 20.3 | 55.1 |
| Non-family member | 200.8 | 36.6 | 237.4 | 28.2 | 31.3 | 268.7 | 168.0 | 436.7 | 11.6 | 61.5 |
| Lone person | 83.9 | 13.0 | 97.0 | 11.9 | 13.4 | 110.4 | 133.5 | 243.9 | 12.2 | 45.3 |
| Not living alone | 116.9 | 23.5 | 140.4 | 16.3 | 17.8 | 158.2 | 34.6 | 192.8 | 11.3 | 82.1 |
| Total | 1,105.3 | 353.9 | 1,459.1 | 108.0 | 135.4 | 1,594.6 | 805.4 | 2,400.0 | 8.5 | 66.4 |

For footnotes see end of table

TABLE 35. PERSONS: RELATIONSHIP IN HOUSEHOLD, AND LABOUR FORCE STATUS
OF PERSONS AGED 15 AND OVER(a), STATES AND TERRITORIES, JUNE 1995—continued

| | <u>Employed</u> | | <u>Unemployed</u> | | Labour force | Not in labour force | Civilian population aged 15 and over | Unemployment rate | Participation rate | |
|------------------------|-------------------|-------------------|-------------------|----------------------------|--------------|---------------------|--------------------------------------|-------------------|--------------------|-------------|
| | Full-time workers | Part-time workers | Total | Looking for full-time work | | | | | | |
| —'000— | | | | | | | | | | |
| SOUTH AUSTRALIA | | | | | | | | | | |
| Family member | 365.5 | 160.8 | 526.2 | 40.5 | 51.0 | 577.2 | 318.9 | 896.2 | 8.8 | 64.4 |
| Husband or wife | 291.9 | 114.9 | 406.8 | 22.3 | 25.8 | 432.6 | 235.3 | 667.9 | 6.0 | 64.8 |
| With dependants | 156.0 | 68.5 | 224.5 | 13.2 | 15.9 | 240.4 | 62.1 | 302.6 | 6.6 | 79.5 |
| Without dependants | 135.9 | 46.4 | 182.3 | 9.1 | 9.9 | 192.2 | 173.1 | 365.3 | 5.1 | 52.6 |
| Lone parent | 12.5 | 9.7 | 22.1 | 3.0 | 4.3 | 26.4 | 28.2 | 54.6 | 16.2 | 48.3 |
| With dependants | 9.4 | 8.1 | 17.5 | * 2.0 | 3.3 | 20.7 | 17.9 | 38.6 | 15.8 | 53.7 |
| Without dependants | 3.1 | * 1.6 | 4.7 | * 1.0 | * 1.0 | 5.7 | 10.4 | 16.0 | * 17.7 | 35.4 |
| Dependent student(b) | * 0.2 | 19.2 | 19.4 | * 0.8 | 5.7 | 25.1 | 36.2 | 61.3 | 22.8 | 40.9 |
| Non-dependent child(c) | 55.1 | 14.5 | 69.5 | 12.0 | 12.5 | 82.0 | 9.1 | 91.1 | 15.2 | 90.0 |
| Other family person | 5.9 | 2.5 | 8.4 | 2.4 | 2.7 | 11.1 | 10.1 | 21.2 | 24.5 | 52.4 |
| Non-family member | 80.9 | 19.0 | 99.8 | 17.0 | 18.0 | 117.9 | 87.7 | 205.6 | 15.3 | 57.3 |
| Lone person | 48.1 | 10.0 | 58.1 | 8.1 | 8.1 | 66.1 | 77.7 | 143.9 | 12.2 | 46.0 |
| Not living alone | 32.8 | 9.0 | 41.8 | 8.9 | 10.0 | 51.7 | 10.0 | 61.7 | 19.3 | 83.9 |
| <i>Total</i> | <i>446.3</i> | <i>179.7</i> | <i>626.1</i> | <i>57.5</i> | <i>69.0</i> | <i>695.1</i> | <i>406.6</i> | <i>1,101.7</i> | <i>9.9</i> | <i>63.1</i> |
| WESTERN AUSTRALIA | | | | | | | | | | |
| Family member | 475.8 | 190.9 | 666.6 | 36.9 | 44.9 | 711.5 | 326.3 | 1,037.8 | 6.3 | 68.6 |
| Husband or wife | 384.8 | 132.7 | 517.5 | 19.2 | 22.1 | 539.6 | 243.1 | 782.7 | 4.1 | 68.9 |
| With dependants | 210.3 | 83.8 | 294.1 | 12.2 | 14.7 | 308.8 | 79.2 | 388.0 | 4.8 | 79.6 |
| Without dependants | 174.5 | 49.0 | 223.4 | 6.9 | 7.4 | 230.9 | 163.8 | 394.7 | 3.2 | 58.5 |
| Lone parent | 14.9 | 12.6 | 27.5 | 3.9 | 5.1 | 32.6 | 26.8 | 59.4 | 15.6 | 54.8 |
| With dependants | 9.7 | 10.4 | 20.1 | 2.9 | 4.1 | 24.2 | 18.8 | 43.0 | 16.9 | 56.2 |
| Without dependants | 5.2 | * 2.2 | 7.4 | * 1.0 | * 1.0 | 8.4 | 8.0 | 16.4 | * 11.8 | 51.2 |
| Dependent student(b) | * 0.3 | 30.7 | 31.0 | * 1.3 | 4.7 | 35.8 | 37.4 | 73.1 | 13.2 | 48.9 |
| Non-dependent child(c) | 66.8 | 12.7 | 79.5 | 10.2 | 10.3 | 89.8 | 7.6 | 97.4 | 11.5 | 92.2 |
| Other family person | 9.0 | * 2.1 | 11.1 | 2.4 | 2.6 | 13.7 | 11.5 | 25.2 | 19.3 | 54.4 |
| Non-family member | 105.7 | 15.8 | 121.5 | 11.2 | 12.4 | 133.8 | 74.6 | 208.5 | 9.2 | 64.2 |
| Lone person | 54.6 | 8.2 | 62.8 | 6.7 | 6.7 | 69.6 | 61.4 | 130.9 | 9.7 | 53.1 |
| Not living alone | 51.0 | 7.6 | 58.6 | 4.4 | 5.6 | 64.3 | 13.2 | 77.5 | 8.8 | 82.9 |
| <i>Total</i> | <i>581.4</i> | <i>206.7</i> | <i>788.1</i> | <i>48.1</i> | <i>57.3</i> | <i>845.4</i> | <i>400.9</i> | <i>1,246.3</i> | <i>6.8</i> | <i>67.8</i> |
| TASMANIA | | | | | | | | | | |
| Family member | 115.3 | 47.4 | 162.7 | 13.2 | 15.9 | 178.6 | 108.3 | 286.9 | 8.9 | 62.2 |
| Husband or wife | 94.6 | 33.2 | 127.9 | 7.5 | 8.1 | 135.9 | 79.1 | 215.0 | 5.9 | 63.2 |
| With dependants | 54.5 | 21.6 | 76.1 | 5.0 | 5.5 | 81.6 | 24.0 | 105.6 | 6.7 | 77.3 |
| Without dependants | 40.1 | 11.6 | 51.8 | 2.6 | 2.6 | 54.3 | 55.2 | 109.5 | 4.7 | 49.6 |
| Lone parent | 3.2 | 3.6 | 6.9 | * 1.0 | * 1.2 | 8.1 | 9.3 | 17.4 | * 15.3 | 46.6 |
| With dependants | 2.4 | 2.9 | 5.4 | * 0.7 | * 0.9 | 6.3 | 6.2 | 12.4 | * 14.3 | 50.4 |
| Without dependants | * 0.8 | * 0.7 | 1.5 | * 0.3 | * 0.3 | 1.8 | 3.1 | 5.0 | * 19.0 | 37.0 |
| Dependent student(b) | * 0.2 | 5.8 | 6.0 | * 0.3 | 2.0 | 8.0 | 13.2 | 21.3 | 24.9 | 37.7 |
| Non-dependent child(c) | 15.5 | 4.2 | 19.7 | 3.7 | 3.8 | 23.5 | 3.8 | 27.3 | 16.0 | 85.9 |
| Other family person | 1.7 | * 0.5 | 2.2 | * 0.7 | * 0.8 | 3.0 | 2.8 | 5.8 | * 27.0 | 51.3 |
| Non-family member | 26.3 | 5.3 | 31.6 | 4.8 | 5.2 | 36.7 | 22.8 | 59.6 | 14.1 | 61.7 |
| Lone person | 14.2 | 3.0 | 17.2 | 2.5 | 2.8 | 20.0 | 20.3 | 40.4 | 14.0 | 49.6 |
| Not living alone | 12.0 | 2.3 | 14.3 | 2.3 | 2.4 | 16.7 | 2.5 | 19.2 | 14.3 | 87.0 |
| <i>Total</i> | <i>141.5</i> | <i>52.7</i> | <i>194.2</i> | <i>18.0</i> | <i>21.0</i> | <i>215.3</i> | <i>131.2</i> | <i>346.5</i> | <i>9.8</i> | <i>62.1</i> |

For footnotes see end of table

TABLE 35. PERSONS: RELATIONSHIP IN HOUSEHOLD, AND LABOUR FORCE STATUS OF PERSONS AGED 15 AND OVER^(a), STATES AND TERRITORIES, JUNE 1995—*continued*

| | <u>Employed</u> | | <u>Unemployed</u> | | Labour force | Not in labour force | Civilian population aged 15 and over | Unemployment rate | Participation rate | |
|-------------------------------------|-------------------|-------------------|----------------------------|------------|--------------|---------------------|--------------------------------------|-------------------|--------------------|-------------|
| | Full-time workers | Part-time workers | Looking for full-time work | Total | | | | | | |
| | — '000 — | | | | | — per cent — | | | | |
| NORTHERN TERRITORY | | | | | | | | | | |
| Family member | 42.6 | 12.0 | 54.6 | 2.8 | 3.9 | 58.5 | 18.1 | 76.7 | 6.7 | 76.3 |
| Husband or wife | 35.5 | 7.9 | 43.4 | * 1.2 | * 1.8 | 45.2 | 11.6 | 56.8 | * 4.0 | 79.6 |
| With dependants | 18.7 | 4.6 | 23.3 | * 0.7 | * 0.9 | 24.2 | 4.1 | 28.3 | * 3.7 | 85.5 |
| Without dependants | 16.8 | 3.3 | 20.1 | * 0.5 | * 0.9 | 21.0 | 7.5 | 28.5 | * 4.5 | 73.7 |
| Lone parent | 2.5 | * 1.0 | 3.5 | * 0.1 | * 0.3 | 3.8 | 2.5 | 6.2 | * 7.6 | 60.6 |
| With dependants | 2.0 | * 0.7 | 2.8 | * 0.1 | * 0.3 | 3.1 | 2.3 | 5.3 | * 9.4 | 57.2 |
| Without dependants | * 0.5 | * 0.2 | * 0.7 | * 0.0 | * 0.0 | * 0.7 | * 0.2 | * 0.9 | * 0.0 | * 81.3 |
| Dependent student ^(b) | * 0.2 | 2.3 | 2.5 | * 0.0 | * 0.3 | 2.8 | 3.1 | 5.9 | * 10.8 | 47.8 |
| Non-dependent child ^(c) | 3.7 | * 0.7 | 4.4 | * 1.2 | * 1.2 | 5.6 | * 0.4 | 6.0 | * 20.8 | 92.8 |
| Other family person | * 0.6 | * 0.1 | * 0.8 | * 0.4 | * 0.4 | * 1.2 | * 0.6 | * 1.8 | * 31.0 | * 65.6 |
| Non-family member | 13.4 | * 1.3 | 14.8 | * 1.0 | * 1.0 | 15.8 | 3.3 | 19.2 | * 6.6 | 82.6 |
| Lone person | 6.0 | * 0.5 | 6.5 | * 0.2 | * 0.2 | 6.7 | 2.4 | 9.1 | * 2.6 | 73.5 |
| Not living alone | 7.4 | * 0.8 | 8.3 | * 0.9 | * 0.9 | 9.1 | * 0.9 | 10.0 | * 9.5 | 90.8 |
| <i>Total</i> | <i>56.0</i> | <i>13.3</i> | <i>69.4</i> | <i>3.9</i> | <i>5.0</i> | <i>74.3</i> | <i>21.5</i> | <i>95.8</i> | <i>6.7</i> | <i>77.6</i> |
| AUSTRALIAN CAPITAL TERRITORY | | | | | | | | | | |
| Family member | 90.9 | 33.8 | 124.7 | 5.2 | 7.0 | 131.7 | 45.2 | 176.9 | 5.3 | 74.5 |
| Husband or wife | 74.0 | 19.0 | 92.9 | 2.8 | 3.4 | 96.4 | 30.4 | 126.7 | 3.6 | 76.0 |
| With dependants | 46.0 | 12.5 | 58.5 | 1.8 | 2.2 | 60.7 | 11.3 | 72.0 | 3.6 | 84.3 |
| Without dependants | 27.9 | 6.5 | 34.4 | * 0.9 | * 1.3 | 35.7 | 19.1 | 54.7 | * 3.5 | 65.2 |
| Lone parent | 4.1 | 2.7 | 6.8 | * 0.6 | * 0.7 | 7.5 | 4.4 | 11.9 | * 9.4 | 62.8 |
| With dependants | 3.0 | 2.3 | 5.3 | * 0.5 | * 0.6 | 5.9 | 3.2 | 9.2 | * 10.6 | 64.7 |
| Without dependants | * 1.1 | * 0.4 | 1.4 | * 0.1 | * 0.1 | 1.5 | * 1.2 | 2.7 | * 5.0 | 56.4 |
| Dependent student ^(b) | * 0.2 | 9.3 | 9.4 | * 0.1 | * 1.1 | 10.6 | 7.0 | 17.6 | * 10.9 | 60.1 |
| Non-dependent child ^(c) | 11.2 | 2.4 | 13.5 | 1.5 | 1.5 | 15.0 | * 1.2 | 16.2 | 9.7 | 92.5 |
| Other family person | 1.6 | * 0.6 | 2.1 | * 0.2 | * 0.2 | 2.4 | 2.1 | 4.5 | * 10.5 | 52.5 |
| Non-family member | 22.9 | 4.8 | 27.7 | 2.9 | 3.3 | 31.0 | 11.7 | 42.7 | 10.5 | 72.6 |
| Lone person | 8.9 | * 0.9 | 9.8 | * 1.3 | 1.4 | 11.1 | 8.7 | 19.8 | 12.2 | 56.1 |
| Not living alone | 14.0 | 4.0 | 18.0 | 1.6 | 1.9 | 19.9 | 3.0 | 22.9 | 9.6 | 86.9 |
| <i>Total</i> | <i>113.8</i> | <i>38.6</i> | <i>152.5</i> | <i>8.0</i> | <i>10.2</i> | <i>162.7</i> | <i>56.9</i> | <i>219.6</i> | <i>6.3</i> | <i>74.1</i> |

(a) Civilians who were residents of households where family status was determined. For further details see paragraphs 7 and 8 of the Explanatory Notes. (b) Excludes persons aged 20-24 attending school. Also excludes sons or daughters aged 15-24 who are classified as husbands, wives or lone parents. (c) Aged 15 and over.

TABLE 36. PERSONS: RELATIONSHIP IN HOUSEHOLD, LABOUR FORCE STATUS AND BIRTHPLACE OF PERSONS AGED 15 AND OVER(a), JUNE 1995

| | <u>Employed</u> | | <u>Unemployed</u> | | Labour force | Not in labour force | Civilian population aged 15 and over | Unemployment rate | Participation rate | |
|--|-------------------|-------------------|-------------------|----------------------------|--------------|---------------------|--------------------------------------|-------------------|--------------------|-------------|
| | Full-time workers | Part-time workers | Total | Looking for full-time work | | | | | | |
| | —'000— | | | | | —per cent— | | | | |
| BORN IN AUSTRALIA | | | | | | | | | | |
| Family member | 3,714.2 | 1,415.7 | 5,129.9 | 291.5 | 373.8 | 5,503.7 | 2,635.3 | 8,139.0 | 6.8 | 67.6 |
| Husband or wife | 2,795.7 | 897.5 | 3,693.1 | 129.7 | 157.0 | 3,850.1 | 1,822.3 | 5,672.4 | 4.1 | 67.9 |
| With dependants | 1,548.0 | 582.2 | 2,130.2 | 80.7 | 101.4 | 2,231.6 | 549.4 | 2,781.0 | 4.5 | 80.2 |
| Without dependants | 1,247.7 | 315.2 | 1,562.9 | 49.0 | 55.7 | 1,618.6 | 1,272.9 | 2,891.5 | 3.4 | 56.0 |
| Lone parent | 128.1 | 86.9 | 215.0 | 26.5 | 35.3 | 250.3 | 234.9 | 485.2 | 14.1 | 51.6 |
| With dependants | 92.4 | 73.5 | 165.9 | 20.6 | 29.4 | 195.3 | 155.8 | 351.1 | 15.0 | 55.6 |
| Without dependants | 35.8 | 13.4 | 49.1 | 5.9 | 5.9 | 55.0 | 79.1 | 134.1 | 10.7 | 41.0 |
| Dependent student(b) | 5.2 | 277.2 | 282.4 | 8.0 | 47.5 | 329.9 | 396.5 | 726.4 | 14.4 | 45.4 |
| Non-dependent child(c) | 705.6 | 132.7 | 838.3 | 110.3 | 114.9 | 953.2 | 89.2 | 1,042.3 | 12.1 | 91.4 |
| Other family person | 79.6 | 21.4 | 101.1 | 17.0 | 19.1 | 120.2 | 92.4 | 212.6 | 15.9 | 56.5 |
| Non-family member | 800.2 | 162.4 | 962.6 | 100.6 | 110.1 | 1,072.7 | 638.5 | 1,711.1 | 10.3 | 62.7 |
| Lone person | 389.8 | 70.6 | 460.3 | 47.7 | 51.4 | 511.8 | 544.2 | 1,056.0 | 10.0 | 48.5 |
| Not living alone | 410.5 | 91.8 | 502.2 | 52.9 | 58.6 | 560.9 | 94.3 | 655.2 | 10.5 | 85.6 |
| <i>Total</i> | <i>4,514.4</i> | <i>1,578.0</i> | <i>6,092.5</i> | <i>392.2</i> | <i>483.9</i> | <i>6,576.3</i> | <i>3,273.8</i> | <i>9,850.1</i> | <i>7.4</i> | <i>66.8</i> |
| BORN OUTSIDE AUSTRALIA: MAIN ENGLISH-SPEAKING COUNTRIES | | | | | | | | | | |
| Family member | 545.0 | 172.8 | 717.8 | 39.8 | 49.4 | 767.3 | 377.3 | 1,144.6 | 6.4 | 67.0 |
| Husband or wife | 479.2 | 138.5 | 617.7 | 27.0 | 30.5 | 648.2 | 312.4 | 960.5 | 4.7 | 67.5 |
| With dependants | 251.4 | 78.6 | 330.0 | 15.5 | 18.1 | 348.1 | 81.0 | 429.1 | 5.2 | 81.1 |
| Without dependants | 227.8 | 59.9 | 287.7 | 11.5 | 12.4 | 300.1 | 231.4 | 531.5 | 4.1 | 56.5 |
| Lone parent | 22.8 | 13.0 | 35.8 | 4.9 | 5.8 | 41.6 | 30.0 | 71.6 | 14.0 | 58.1 |
| With dependants | 13.9 | 10.8 | 24.7 | 4.1 | 5.0 | 29.7 | 16.4 | 46.1 | 16.7 | 64.5 |
| Without dependants | 8.8 | * 2.3 | 11.1 | * 0.9 | * 0.9 | 11.9 | 13.6 | 25.5 | * 7.2 | 46.7 |
| Dependent student(b) | * 0.2 | 13.6 | 13.8 | * 0.9 | 5.7 | 19.5 | 15.5 | 35.0 | 29.4 | 55.7 |
| Non-dependent child(c) | 35.5 | 6.9 | 42.4 | 6.0 | 6.4 | 48.8 | 6.4 | 55.2 | 13.2 | 88.5 |
| Other family person | 7.5 | * 0.7 | 8.2 | * 1.0 | * 1.0 | 9.2 | 13.1 | 22.3 | * 10.4 | 41.1 |
| Non-family member | 122.7 | 18.1 | 140.8 | 12.6 | 14.3 | 155.2 | 107.4 | 262.6 | 9.2 | 59.1 |
| Lone person | 65.0 | 8.3 | 73.2 | 7.1 | 7.7 | 80.9 | 90.9 | 171.8 | 9.5 | 47.1 |
| Not living alone | 57.8 | 9.8 | 67.6 | 5.4 | 6.6 | 74.2 | 16.5 | 90.7 | 8.9 | 81.8 |
| <i>Total</i> | <i>667.8</i> | <i>190.9</i> | <i>858.7</i> | <i>52.4</i> | <i>63.7</i> | <i>922.4</i> | <i>484.7</i> | <i>1,407.2</i> | <i>6.9</i> | <i>65.6</i> |

For footnotes see end of table

TABLE 36. PERSONS: RELATIONSHIP IN HOUSEHOLD, LABOUR FORCE STATUS AND BIRTHPLACE
OF PERSONS AGED 15 AND OVER(a), JUNE 1995—continued

| | <u>Employed</u> | | <u>Unemployed</u> | | <u>Labour force</u> | <u>Not in labour force</u> | <u>Civilian population aged 15 and over</u> | <u>Unemployment rate</u> | <u>Participation rate</u> | |
|--|--------------------------|--------------------------|-------------------|-----------------------------------|---------------------|----------------------------|---|--------------------------|---------------------------|--------------|
| | <u>Full-time workers</u> | <u>Part-time workers</u> | <u>Total</u> | <u>Looking for full-time work</u> | | | | | | <u>Total</u> |
| | —'000— | | | | | —per cent— | | | | |
| BORN OUTSIDE AUSTRALIA: OTHER COUNTRIES | | | | | | | | | | |
| Family member | 722.4 | 194.3 | 916.8 | 107.6 | 125.0 | 1,041.8 | 773.2 | 1,815.0 | 12.0 | 57.4 |
| Husband or wife | 629.4 | 156.4 | 785.8 | 82.3 | 91.5 | 877.3 | 585.2 | 1,462.5 | 10.4 | 60.0 |
| With dependants | 405.5 | 98.0 | 503.5 | 60.1 | 65.7 | 569.2 | 190.9 | 760.1 | 11.5 | 74.9 |
| Without dependants | 223.9 | 58.3 | 282.2 | 22.2 | 25.8 | 308.1 | 394.3 | 702.4 | 8.4 | 43.9 |
| Lone parent | 23.6 | 10.3 | 33.9 | 6.5 | 9.6 | 43.4 | 60.7 | 104.2 | 22.0 | 41.7 |
| With dependants | 17.0 | 8.7 | 25.7 | 4.1 | 6.4 | 32.1 | 32.6 | 64.7 | 20.0 | 49.6 |
| Without dependants | 6.6 | * 1.6 | 8.2 | * 2.5 | * 3.1 | 11.3 | 28.1 | 39.4 | * 27.8 | 28.6 |
| Dependent student(b) | * 0.3 | 15.9 | 16.3 | * 1.3 | 5.8 | 22.1 | 63.7 | 85.8 | 26.3 | 25.7 |
| Non-dependent child(c) | 52.3 | 8.1 | 60.4 | 11.9 | 12.2 | 72.6 | 15.8 | 88.4 | 16.8 | 82.1 |
| Other family person | 16.8 | 3.7 | 20.5 | 5.7 | 6.0 | 26.5 | 47.7 | 74.2 | 22.5 | 35.7 |
| Non-family member | 89.9 | 19.6 | 109.5 | 15.4 | 17.0 | 126.5 | 139.2 | 265.7 | 13.5 | 47.6 |
| Lone person | 52.1 | 10.5 | 62.6 | 7.4 | 8.0 | 70.6 | 109.7 | 180.2 | 11.3 | 39.2 |
| Not living alone | 37.9 | 9.0 | 46.9 | 8.0 | 9.1 | 56.0 | 29.5 | 85.5 | 16.2 | 65.5 |
| <i>Total</i> | <i>812.3</i> | <i>213.9</i> | <i>1,026.3</i> | <i>123.0</i> | <i>142.1</i> | <i>1,168.4</i> | <i>912.3</i> | <i>2,080.7</i> | <i>12.2</i> | <i>56.2</i> |
| BORN OUTSIDE AUSTRALIA: TOTAL | | | | | | | | | | |
| Family member | 1,267.5 | 367.2 | 1,634.6 | 147.4 | 174.5 | 1,809.1 | 1,150.5 | 2,959.6 | 9.6 | 61.1 |
| Husband or wife | 1,108.5 | 294.9 | 1,403.5 | 109.3 | 122.0 | 1,525.4 | 897.5 | 2,423.0 | 8.0 | 63.0 |
| With dependants | 656.8 | 176.7 | 833.5 | 75.6 | 83.8 | 917.3 | 271.9 | 1,189.2 | 9.1 | 77.1 |
| Without dependants | 451.7 | 118.2 | 569.9 | 33.6 | 38.2 | 608.1 | 625.7 | 1,233.8 | 6.3 | 49.3 |
| Lone parent | 46.4 | 23.3 | 69.7 | 11.4 | 15.4 | 85.1 | 90.7 | 175.8 | 18.1 | 48.4 |
| With dependants | 30.9 | 19.5 | 50.4 | 8.1 | 11.4 | 61.8 | 49.0 | 110.8 | 18.4 | 55.8 |
| Without dependants | 15.4 | 3.8 | 19.2 | * 3.3 | 4.0 | 23.2 | 41.8 | 65.0 | 17.2 | 35.7 |
| Dependent student(b) | * 0.5 | 29.5 | 30.0 | * 2.2 | 11.5 | 41.5 | 79.2 | 120.7 | 27.7 | 34.4 |
| Non-dependent child(c) | 87.8 | 15.0 | 102.7 | 17.9 | 18.7 | 121.4 | 22.2 | 143.6 | 15.4 | 84.5 |
| Other family person | 24.3 | 4.4 | 28.7 | 6.7 | 6.9 | 35.7 | 60.8 | 96.5 | 19.4 | 37.0 |
| Non-family member | 212.6 | 37.7 | 250.3 | 28.0 | 31.4 | 281.7 | 246.6 | 528.3 | 11.1 | 53.3 |
| Lone person | 117.0 | 18.8 | 135.8 | 14.5 | 15.7 | 151.5 | 200.6 | 352.1 | 10.3 | 43.0 |
| Not living alone | 95.6 | 18.9 | 114.5 | 13.4 | 15.7 | 130.2 | 46.0 | 176.2 | 12.1 | 73.9 |
| <i>Total</i> | <i>1,480.1</i> | <i>404.9</i> | <i>1,885.0</i> | <i>175.4</i> | <i>205.8</i> | <i>2,090.8</i> | <i>1,397.1</i> | <i>3,487.9</i> | <i>9.8</i> | <i>59.9</i> |

(a) Civilians who were residents of households where family status was determined. For further details see paragraphs 7 and 8 of the Explanatory Notes. (b) Excludes persons aged 20-24 attending school. Also excludes sons or daughters aged 15-24 who are classified as husbands, wives or lone parents. (c) Aged 15 and over.

TABLE 37. PERSONS: RELATIONSHIP IN HOUSEHOLD, LABOUR FORCE STATUS AND AGE
OF PERSONS 15 AND OVER(a), JUNE 1995
(*000)

| | Age group (years) | | | | | | | Total |
|--------------------------------|-------------------|-------|---------|---------|---------|-------|-------------|---------|
| | 15-19 | 20-24 | 25-34 | 35-44 | 45-54 | 55-64 | 65 and over | |
| MALES | | | | | | | | |
| Family member | 558.5 | 490.4 | 1,026.9 | 1,132.6 | 950.4 | 625.5 | 699.0 | 5,483.3 |
| Husband with dependants | * 2.4 | 35.6 | 515.1 | 887.3 | 474.7 | 81.3 | 8.4 | 2,004.7 |
| Employed | * 0.6 | 27.1 | 459.4 | 803.3 | 422.1 | 55.9 | * 2.3 | 1,770.8 |
| Not in the labour force | * 0.8 | * 2.1 | 20.5 | 42.3 | 32.0 | 19.8 | 6.1 | 123.6 |
| Husband without dependants | 4.1 | 69.2 | 267.6 | 157.2 | 414.4 | 514.5 | 646.3 | 2,073.2 |
| Employed | * 2.9 | 62.9 | 250.3 | 142.9 | 359.0 | 295.6 | 70.0 | 1,183.6 |
| Not in the labour force | * 0.4 | * 2.8 | 8.3 | 8.7 | 41.4 | 192.5 | 575.0 | 829.0 |
| Lone parent with dependants | * 0.0 | * 0.3 | 11.4 | 22.2 | 19.3 | * 2.7 | * 0.4 | 56.2 |
| Employed | * 0.0 | * 0.1 | 6.9 | 15.2 | 14.1 | * 1.7 | * 0.0 | 38.0 |
| Not in the labour force | * 0.0 | * 0.0 | 3.8 | 4.4 | * 2.8 | * 0.6 | * 0.4 | 12.1 |
| Lone parent without dependants | * 0.4 | * 0.0 | * 0.2 | 4.1 | 14.2 | 8.9 | 15.8 | 43.4 |
| Employed | * 0.0 | * 0.0 | * 0.2 | * 3.2 | 12.0 | 4.5 | * 1.6 | 21.5 |
| Not in the labour force | * 0.4 | * 0.0 | * 0.0 | * 0.5 | * 1.4 | * 3.3 | 14.2 | 19.8 |
| Dependent student(b) | 354.8 | 55.0 | .. | .. | .. | .. | .. | 409.8 |
| Employed | 99.9 | 26.0 | .. | .. | .. | .. | .. | 125.9 |
| Not in the labour force | 228.1 | 26.6 | .. | .. | .. | .. | .. | 254.7 |
| Non-dependent child(c) | 182.3 | 296.0 | 198.8 | 49.9 | 18.4 | 6.4 | * 1.2 | 752.9 |
| Employed | 138.3 | 247.2 | 154.4 | 32.2 | 10.7 | * 3.3 | * 0.3 | 586.4 |
| Not in the labour force | 11.7 | 12.5 | 24.5 | 11.8 | 5.8 | * 2.9 | * 0.9 | 70.0 |
| Other family person | 14.7 | 34.2 | 34.0 | 11.9 | 9.6 | 11.7 | 26.9 | 143.0 |
| Employed | 6.9 | 23.5 | 25.4 | 9.6 | 5.6 | 4.9 | * 2.2 | 78.0 |
| Not in the labour force | 4.7 | 5.6 | * 2.7 | * 1.0 | * 2.4 | 6.4 | 24.8 | 47.5 |
| Non-family member | 41.4 | 186.1 | 310.8 | 185.1 | 128.9 | 99.6 | 158.3 | 1,110.0 |
| Lone person | 4.0 | 41.8 | 136.6 | 120.9 | 99.2 | 82.2 | 142.9 | 627.7 |
| Employed | * 2.5 | 33.1 | 112.1 | 96.3 | 71.9 | 33.6 | 11.1 | 360.5 |
| Not in the labour force | * 1.6 | 4.1 | 9.2 | 13.1 | 18.2 | 43.5 | 131.1 | 220.8 |
| Not living alone | 37.4 | 144.2 | 174.1 | 64.1 | 29.7 | 17.4 | 15.4 | 482.4 |
| Employed | 22.3 | 109.8 | 146.1 | 51.1 | 24.3 | 8.9 | * 1.5 | 364.0 |
| Not in the labour force | 8.7 | 17.8 | 14.7 | 7.5 | * 3.0 | 7.1 | 13.9 | 72.6 |
| Total | 599.9 | 676.4 | 1,337.7 | 1,317.6 | 1,079.4 | 725.0 | 857.3 | 6,593.3 |
| Employed | 273.4 | 529.7 | 1,154.7 | 1,153.9 | 919.7 | 408.5 | 89.0 | 4,528.8 |
| Not in the labour force | 256.3 | 71.5 | 83.6 | 89.3 | 106.9 | 276.1 | 766.3 | 1,650.1 |
| FEMALES | | | | | | | | |
| Family member | 533.6 | 520.1 | 1,185.2 | 1,220.7 | 941.2 | 585.9 | 628.6 | 5,615.3 |
| Wife with dependants | 7.8 | 83.1 | 690.1 | 855.8 | 305.1 | 22.4 | * 1.0 | 1,965.4 |
| Employed | * 1.4 | 29.5 | 360.9 | 580.1 | 213.3 | 7.7 | * 0.0 | 1,192.9 |
| Not in the labour force | 5.4 | 46.6 | 301.3 | 246.0 | 83.8 | 13.6 | * 1.0 | 697.7 |
| Wife without dependants | 12.3 | 114.6 | 257.0 | 172.3 | 511.4 | 500.6 | 483.9 | 2,052.1 |
| Employed | 7.3 | 95.9 | 227.2 | 128.8 | 329.9 | 141.5 | 18.6 | 949.2 |
| Not in the labour force | * 1.5 | 10.9 | 25.0 | 37.9 | 172.7 | 356.3 | 465.3 | 1,069.6 |
| Lone parent with dependants | 11.7 | 43.4 | 133.0 | 153.2 | 57.0 | 5.8 | * 1.6 | 405.7 |
| Employed | * 0.6 | 10.0 | 49.7 | 84.2 | 32.4 | * 1.5 | * 0.0 | 178.4 |
| Not in the labour force | 9.1 | 29.3 | 70.6 | 56.4 | 21.4 | 4.3 | * 1.6 | 192.7 |
| Lone parent without dependants | * 0.0 | * 0.0 | * 0.1 | 13.7 | 44.4 | 34.6 | 62.9 | 155.7 |
| Employed | * 0.0 | * 0.0 | * 0.1 | 9.8 | 28.0 | 7.9 | * 1.1 | 46.8 |
| Not in the labour force | * 0.0 | * 0.0 | * 0.0 | * 2.1 | 11.7 | 25.4 | 61.8 | 101.1 |
| Dependent student(b) | 370.9 | 66.4 | .. | .. | .. | .. | .. | 437.3 |
| Employed | 153.8 | 32.7 | .. | .. | .. | .. | .. | 186.5 |
| Not in the labour force | 191.7 | 29.3 | .. | .. | .. | .. | .. | 221.0 |
| Non-dependent child(c) | 116.0 | 189.4 | 86.0 | 20.0 | 14.8 | 5.3 | * 1.5 | 433.0 |
| Employed | 90.9 | 167.6 | 73.2 | 13.8 | 7.8 | * 1.3 | * 0.0 | 354.6 |
| Not in the labour force | 6.5 | 10.7 | 7.3 | 5.0 | 6.4 | 4.0 | * 1.5 | 41.3 |
| Other family person | 14.8 | 23.2 | 18.9 | 5.6 | 8.6 | 17.2 | 77.7 | 166.1 |
| Employed | 6.4 | 18.2 | 14.7 | * 3.4 | 4.3 | 4.2 | * 0.7 | 51.8 |
| Not in the labour force | 4.4 | * 3.3 | * 3.4 | * 1.6 | 3.6 | 12.4 | 77.0 | 105.7 |
| Non-family member | 50.3 | 145.7 | 174.8 | 103.3 | 100.0 | 122.5 | 432.8 | 1,129.4 |
| Lone person | 5.1 | 30.4 | 66.1 | 70.2 | 79.5 | 110.1 | 418.5 | 780.3 |
| Employed | * 2.9 | 23.1 | 58.1 | 58.6 | 51.1 | 32.6 | 9.2 | 235.6 |
| Not in the labour force | * 1.4 | * 2.7 | 4.2 | 6.9 | 24.2 | 75.5 | 409.1 | 524.0 |
| Not living alone | 44.7 | 115.3 | 108.7 | 33.1 | 20.5 | 12.4 | 14.3 | 349.0 |
| Employed | 25.8 | 90.4 | 92.4 | 25.1 | 13.6 | 3.9 | * 1.5 | 252.7 |
| Not in the labour force | 8.5 | 16.6 | 10.8 | 4.6 | 5.9 | 8.5 | 12.8 | 67.6 |
| Total | 583.9 | 665.7 | 1,360.0 | 1,323.9 | 1,041.3 | 708.4 | 1,061.4 | 6,744.7 |
| Employed | 289.1 | 467.4 | 876.3 | 903.6 | 680.3 | 200.8 | 31.1 | 3,448.6 |
| Not in the labour force | 228.4 | 149.5 | 422.6 | 360.4 | 329.7 | 500.0 | 1,030.1 | 3,020.8 |

For footnotes see end of table

TABLE 37. PERSONS: RELATIONSHIP IN HOUSEHOLD, LABOUR FORCE STATUS AND AGE
OF PERSONS 15 AND OVER(a), JUNE 1995—continued
(’000)

| | Age group (years) | | | | | | | Total |
|------------------------------------|-------------------|----------------|----------------|----------------|----------------|----------------|----------------|-----------------|
| | 15-19 | 20-24 | 25-34 | 35-44 | 45-54 | 55-64 | 65 and over | |
| PERSONS | | | | | | | | |
| Family member | 1,092.2 | 1,010.4 | 2,212.1 | 2,353.2 | 1,891.7 | 1,211.4 | 1,327.6 | 11,098.6 |
| Husband or wife with dependants | 10.2 | 118.7 | 1,205.2 | 1,743.2 | 779.7 | 103.7 | 9.4 | 3,970.1 |
| Employed | * 2.0 | 56.6 | 820.3 | 1,383.4 | 635.3 | 63.7 | * 2.3 | 2,963.7 |
| Not in the labour force | 6.2 | 48.6 | 321.8 | 288.3 | 115.8 | 33.5 | 7.1 | 821.3 |
| Husband or wife without dependants | 16.3 | 183.8 | 524.6 | 329.5 | 925.7 | 1,015.1 | 1,130.2 | 4,125.3 |
| Employed | 10.2 | 158.8 | 477.5 | 271.7 | 688.9 | 437.2 | 88.6 | 2,132.8 |
| Not in the labour force | * 1.8 | 13.7 | 33.3 | 46.6 | 214.0 | 548.8 | 1,040.3 | 1,898.6 |
| Lone parent with dependants | 11.7 | 43.7 | 144.4 | 175.4 | 76.2 | 8.5 | * 1.9 | 461.9 |
| Employed | * 0.6 | 10.1 | 56.6 | 99.3 | 46.5 | * 3.3 | * 0.0 | 216.3 |
| Not in the labour force | 9.1 | 29.3 | 74.4 | 60.8 | 24.3 | 4.9 | * 1.9 | 204.8 |
| Lone parent without dependants | * 0.4 | * 0.0 | * 0.2 | 17.8 | 58.6 | 43.4 | 78.7 | 199.1 |
| Employed | * 0.0 | * 0.0 | * 0.2 | 13.0 | 40.0 | 12.4 | * 2.7 | 68.4 |
| Not in the labour force | * 0.4 | * 0.0 | * 0.0 | * 2.7 | 13.1 | 28.8 | 76.0 | 120.9 |
| Dependent student(b) | 725.7 | 121.4 | .. | .. | .. | .. | .. | 847.1 |
| Employed | 253.6 | 58.8 | .. | .. | .. | .. | .. | 312.4 |
| Not in the labour force | 419.8 | 55.9 | .. | .. | .. | .. | .. | 475.7 |
| Non-dependent child(c) | 298.3 | 485.4 | 284.8 | 69.8 | 33.1 | 11.7 | * 2.7 | 1,185.9 |
| Employed | 229.3 | 414.9 | 227.6 | 46.0 | 18.5 | 4.6 | * 0.3 | 941.0 |
| Not in the labour force | 18.1 | 23.2 | 31.7 | 16.8 | 12.2 | 6.9 | * 2.4 | 111.3 |
| Other family person | 29.5 | 57.4 | 52.9 | 17.5 | 18.2 | 28.9 | 104.6 | 309.1 |
| Employed | 13.2 | 41.6 | 40.1 | 13.1 | 9.8 | 9.1 | * 2.9 | 129.8 |
| Not in the labour force | 9.2 | 9.0 | 6.0 | * 2.6 | 6.0 | 18.8 | 101.8 | 153.3 |
| Non-family member | 91.6 | 331.7 | 485.5 | 288.3 | 229.0 | 222.0 | 591.2 | 2,239.4 |
| Lone person | 9.6 | 72.2 | 202.7 | 191.1 | 178.8 | 192.2 | 561.4 | 1,408.0 |
| Employed | 5.4 | 56.2 | 170.2 | 154.9 | 123.0 | 66.2 | 20.3 | 596.2 |
| Not in the labour force | * 2.9 | 6.8 | 13.4 | 20.0 | 42.4 | 119.0 | 540.2 | 744.8 |
| Not living alone | 82.0 | 259.5 | 282.8 | 97.2 | 50.2 | 29.8 | 29.8 | 831.4 |
| Employed | 48.1 | 200.1 | 238.5 | 76.2 | 37.9 | 12.9 | * 3.1 | 616.7 |
| Not in the labour force | 17.2 | 34.4 | 25.5 | 12.1 | 8.9 | 15.5 | 26.7 | 140.3 |
| Total | 1,183.8 | 1,342.1 | 2,697.7 | 2,641.6 | 2,120.6 | 1,433.4 | 1,918.7 | 13,338.0 |
| Employed | 562.5 | 997.2 | 2,031.0 | 2,057.5 | 1,599.9 | 609.3 | 120.2 | 7,977.4 |
| Not in the labour force | 484.7 | 221.0 | 506.3 | 449.7 | 436.7 | 776.2 | 1,796.4 | 4,670.9 |

(a) Civilians who were residents of households where family status was determined. For further details see paragraphs 7 and 8 of the Explanatory Notes. (b) Excludes persons aged 20-24 attending school. Also excludes sons or daughters aged 15-24 who are classified as husbands, wives or lone parents. (c) Aged 15 and over.

TABLE 38. RELATIONSHIP IN HOUSEHOLD OF EMPLOYED PERSONS: FULL-TIME AND PART-TIME WORKERS(a), AND WEEKLY HOURS WORKED, JUNE 1995 ('000)

| | <i>Part-time workers</i> | | | | | <i>Average weekly hours worked</i> | | | |
|------------------------|--------------------------|----------------------------|--------------|----------------|----------------|------------------------------------|--------------------------|--------------------------|--------------|
| | <i>Full-time workers</i> | <i>Weekly hours worked</i> | | | <i>Total</i> | <i>Total workers</i> | <i>By</i> | | <i>Total</i> |
| | | <i>0(b)</i> | <i>1-14</i> | <i>15-34</i> | | | <i>full-time workers</i> | <i>part-time workers</i> | |
| MALES | | | | | | | | | |
| Family member | 3,399.4 | 22.7 | 178.5 | 203.8 | 404.9 | 3,804.2 | 42.5 | 14.9 | 39.6 |
| Husband | 2,761.3 | 12.3 | 61.6 | 119.2 | 193.1 | 2,954.4 | 43.3 | 16.9 | 41.6 |
| With dependants | 1,684.1 | 5.0 | 24.1 | 57.6 | 86.7 | 1,770.8 | 43.5 | 17.8 | 42.2 |
| Without dependants | 1,077.2 | 7.3 | 37.5 | 61.6 | 106.4 | 1,183.6 | 43.1 | 16.2 | 40.6 |
| Lone parent | 51.9 | * 0.2 | * 2.4 | 5.0 | 7.6 | 59.5 | 43.7 | 17.1 | 40.3 |
| With dependants | 32.6 | * 0.2 | * 1.5 | 3.7 | 5.4 | 38.0 | 42.1 | 18.2 | 38.7 |
| Without dependants | 19.3 | * 0.0 | * 0.9 | * 1.3 | * 2.2 | 21.5 | 46.2 | 14.5 | 43.0 |
| Dependent student(c) | * 2.6 | 7.3 | 90.3 | 25.7 | 123.3 | 125.9 | 34.2 | 9.4 | 9.9 |
| Non-dependent child(d) | 516.4 | * 2.5 | 20.8 | 46.7 | 70.0 | 586.4 | 38.4 | 18.5 | 36.1 |
| Other family person | 67.1 | * 0.3 | * 3.4 | 7.2 | 10.9 | 78.0 | 40.7 | 17.4 | 37.4 |
| Non-family member | 637.1 | 4.7 | 35.1 | 47.7 | 87.4 | 724.6 | 41.0 | 16.2 | 38.0 |
| Lone person | 321.8 | * 2.5 | 14.8 | 21.4 | 38.8 | 360.5 | 41.5 | 16.0 | 38.8 |
| Not living alone | 315.4 | * 2.1 | 20.3 | 26.3 | 48.7 | 364.0 | 40.5 | 16.4 | 37.3 |
| Total | 4,036.5 | 27.3 | 213.6 | 251.4 | 492.3 | 4,528.8 | 42.3 | 15.1 | 39.3 |
| FEMALES | | | | | | | | | |
| Family member | 1,582.3 | 69.8 | 581.2 | 727.0 | 1,378.0 | 2,960.3 | 38.1 | 15.3 | 27.5 |
| Wife | 1,142.9 | 55.6 | 359.2 | 584.4 | 999.3 | 2,142.1 | 38.5 | 16.1 | 28.1 |
| With dependants | 520.7 | 36.9 | 248.2 | 387.2 | 672.2 | 1,192.9 | 38.3 | 15.9 | 25.7 |
| Without dependants | 622.2 | 18.7 | 111.1 | 197.2 | 327.0 | 949.2 | 38.6 | 16.6 | 31.0 |
| Lone parent | 122.6 | * 3.4 | 47.3 | 51.9 | 102.6 | 225.2 | 37.9 | 15.3 | 27.6 |
| With dependants | 90.7 | * 2.5 | 41.8 | 43.4 | 87.6 | 178.4 | 38.4 | 15.1 | 27.0 |
| Without dependants | 31.9 | * 1.0 | 5.5 | 8.5 | 15.0 | 46.8 | 36.5 | 16.0 | 30.0 |
| Dependent student(c) | * 3.1 | 7.0 | 145.0 | 31.4 | 183.4 | 186.5 | 37.7 | 9.2 | 9.7 |
| Non-dependent child(d) | 276.9 | * 3.4 | 22.6 | 51.7 | 77.7 | 354.6 | 36.8 | 18.0 | 32.7 |
| Other family person | 36.9 | * 0.3 | 7.1 | 7.5 | 15.0 | 51.8 | 37.6 | 16.1 | 31.4 |
| Non-family member | 375.7 | 8.8 | 41.3 | 62.5 | 112.6 | 488.3 | 38.2 | 16.0 | 33.1 |
| Lone person | 185.0 | 3.9 | 17.5 | 29.1 | 50.6 | 235.6 | 39.0 | 16.3 | 34.2 |
| Not living alone | 190.7 | 4.8 | 23.8 | 33.4 | 62.0 | 252.7 | 37.3 | 15.7 | 32.0 |
| Total | 1,958.0 | 78.5 | 622.5 | 789.6 | 1,490.6 | 3,448.6 | 38.1 | 15.3 | 28.3 |
| PERSONS | | | | | | | | | |
| Family member | 4,981.7 | 92.4 | 759.6 | 930.8 | 1,782.8 | 6,764.5 | 41.1 | 15.2 | 34.3 |
| Husband or wife | 3,904.2 | 67.9 | 420.9 | 703.6 | 1,192.4 | 5,096.6 | 41.9 | 16.3 | 35.9 |
| With dependants | 2,204.8 | 41.9 | 272.3 | 444.8 | 758.9 | 2,963.7 | 42.3 | 16.1 | 35.6 |
| Without dependants | 1,699.4 | 26.0 | 148.6 | 258.8 | 433.4 | 2,132.8 | 41.4 | 16.5 | 36.4 |
| Lone parent | 174.5 | 3.7 | 49.6 | 56.9 | 110.2 | 284.7 | 39.6 | 15.4 | 30.2 |
| With dependants | 123.3 | * 2.7 | 43.3 | 47.1 | 93.0 | 216.3 | 39.4 | 15.3 | 29.0 |
| Without dependants | 51.2 | * 1.0 | 6.4 | 9.9 | 17.2 | 68.4 | 40.2 | 15.8 | 34.1 |
| Dependent student(c) | 5.7 | 14.3 | 235.3 | 57.1 | 306.7 | 312.4 | 36.1 | 9.3 | 9.8 |
| Non-dependent child(d) | 793.4 | 5.9 | 43.4 | 98.4 | 147.7 | 941.0 | 37.9 | 18.2 | 34.8 |
| Other family person | 103.9 | * 0.6 | 10.5 | 14.7 | 25.9 | 129.8 | 39.6 | 16.6 | 35.0 |
| Non-family member | 1,012.9 | 13.4 | 76.4 | 110.2 | 200.1 | 1,212.9 | 39.9 | 16.1 | 36.0 |
| Lone person | 506.8 | 6.5 | 32.4 | 50.5 | 89.4 | 596.2 | 40.6 | 16.2 | 36.9 |
| Not living alone | 506.1 | 6.9 | 44.1 | 59.7 | 110.7 | 616.7 | 39.3 | 16.0 | 35.1 |
| Total | 5,994.5 | 105.9 | 836.0 | 1,041.0 | 1,982.9 | 7,977.4 | 40.9 | 15.3 | 34.6 |

(a) Civilians who were residents of households where family status was determined. For further details see paragraphs 7 and 8 of the Explanatory Notes. (b) Persons who had a job in which they usually worked part time, i.e. less than 35 hours per week, but were not at work during the reference week. (c) Excludes persons aged 20-24 attending school. Also excludes sons or daughters aged 15-24 who are classified as husbands, wives or lone parents. (d) Aged 15 and over.

TABLE 39. RELATIONSHIP IN HOUSEHOLD OF UNEMPLOYED PERSONS(a):
UNEMPLOYMENT RATES AND PROPORTIONAL DISTRIBUTION, JUNE 1994 AND JUNE 1995

| | <i>Males</i> | | <i>Females</i> | | <i>Persons</i> | |
|------------------------|--|------------------|------------------|------------------|------------------|------------------|
| | <i>June 1994</i> | <i>June 1995</i> | <i>June 1994</i> | <i>June 1995</i> | <i>June 1994</i> | <i>June 1995</i> |
| | UNEMPLOYMENT RATE (per cent) | | | | | |
| Family member | 9.4 | 7.8 | 8.9 | 7.1 | 9.2 | 7.5 |
| Husband or wife | 7.1 | 5.5 | 6.2 | 4.8 | 6.7 | 5.2 |
| With dependants | 7.3 | 5.9 | 7.2 | 5.9 | 7.3 | 5.9 |
| Without dependants | 6.7 | 4.9 | 5.1 | 3.4 | 6.0 | 4.2 |
| Lone parent | 9.9 | 12.2 | 17.1 | 15.8 | 15.6 | 15.1 |
| With dependants | 11.1 | 13.9 | 16.8 | 16.3 | 15.8 | 15.9 |
| Without dependants | * 8.1 | * 8.9 | 18.5 | 14.2 | 15.0 | 12.6 |
| Dependent student(b) | 18.8 | 18.8 | 17.3 | 13.8 | 17.9 | 15.9 |
| Non-dependent child(c) | 16.2 | 14.1 | 13.2 | 9.4 | 15.1 | 12.4 |
| Other family person | 18.1 | 18.3 | 13.1 | 14.2 | 16.2 | 16.7 |
| Non-family member | 12.4 | 11.3 | 10.5 | 9.2 | 11.6 | 10.4 |
| Lone person | 11.6 | 11.4 | 11.0 | 8.1 | 11.3 | 10.1 |
| Not living alone | 13.1 | 11.1 | 10.1 | 10.2 | 11.9 | 10.8 |
| Total | 9.8 | 8.4 | 9.1 | 7.4 | 9.5 | 8.0 |
| | PROPORTIONAL DISTRIBUTION OF UNEMPLOYED PERSONS (per cent): | | | | | |
| Family member | 80.4 | 77.8 | 83.4 | 82.1 | 81.7 | 79.5 |
| Husband or wife | 45.7 | 41.3 | 40.9 | 39.2 | 43.8 | 40.5 |
| With dependants | 28.5 | 26.6 | 26.0 | 27.2 | 27.4 | 26.8 |
| Without dependants | 17.2 | 14.6 | 15.0 | 12.1 | 16.3 | 13.6 |
| Lone parent | 1.4 | 2.0 | 12.7 | 15.4 | 6.0 | 7.3 |
| With dependants | 0.9 | 1.5 | 9.8 | 12.6 | 4.5 | 5.9 |
| Without dependants | * 0.4 | * 0.5 | 2.9 | 2.8 | 1.4 | 1.4 |
| Dependent student(b) | 6.1 | 7.0 | 11.1 | 10.9 | 8.1 | 8.6 |
| Non-dependent child(c) | 23.3 | 23.3 | 16.1 | 13.4 | 20.4 | 19.4 |
| Other family person | 3.9 | 4.2 | 2.6 | 3.1 | 3.4 | 3.8 |
| Non-family member | 19.6 | 22.2 | 16.6 | 17.9 | 18.3 | 20.5 |
| Lone person | 8.7 | 11.2 | 8.3 | 7.5 | 8.5 | 9.7 |
| Not living alone | 10.8 | 11.0 | 8.3 | 10.4 | 9.8 | 10.8 |
| Total | 100.0 | 100.0 | 100.0 | 100.0 | 100.0 | 100.0 |

(a) Civilians who were residents of households where family status was determined. For further details see paragraphs 7 and 8 of the Explanatory Notes. (b) Excludes persons aged 20-24 attending school. Also excludes sons or daughters aged 15-24 who are classified as husbands, wives or lone parents. (c) Aged 15 and over.

TABLE 40. RELATIONSHIP IN HOUSEHOLD OF UNEMPLOYED PERSONS(a): DURATION OF UNEMPLOYMENT, JUNE 1995

| | Duration of unemployment (weeks) | | | | | | Total | Average duration | Median duration | |
|------------------------|----------------------------------|---------------|---------------|----------------|-----------------|-----------------|--------------|------------------|-----------------|-------------|
| | Under 2 | 2 and under 4 | 4 and under 8 | 8 and under 13 | 13 and under 26 | 26 and under 52 | | | | 52 and over |
| | — '000 — | | | | | | | — weeks — | | |
| MALES | | | | | | | | | | |
| Family member | 13.0 | 24.6 | 30.7 | 27.1 | 51.7 | 55.8 | 119.5 | 322.4 | 61.7 | 27 |
| Husband | 6.2 | 10.9 | 13.9 | 14.3 | 21.9 | 27.1 | 76.6 | 171.0 | 74.3 | 39 |
| With dependants | * 3.2 | 6.4 | 9.4 | 8.1 | 14.5 | 15.8 | 53.0 | 110.4 | 80.2 | 46 |
| Without dependants | * 3.0 | 4.5 | 4.6 | 6.2 | 7.4 | 11.3 | 23.6 | 60.6 | 63.6 | 30 |
| Lone parent | * 0.4 | * 0.8 | * 0.7 | * 0.2 | * 1.2 | * 1.7 | * 3.2 | 8.2 | 57.9 | * 36 |
| With dependants | * 0.4 | * 0.3 | * 0.7 | * 0.2 | * 1.2 | * 1.4 | * 1.8 | 6.1 | 43.8 | * 29 |
| Without dependants | * 0.0 | * 0.5 | * 0.0 | * 0.0 | * 0.0 | * 0.3 | * 1.4 | * 2.1 | * 98.9 | * 117 |
| Dependent student(b) | * 2.5 | 4.6 | 4.2 | * 3.1 | 7.4 | 4.5 | * 2.9 | 29.2 | 20.0 | 13 |
| Non-dependent child(c) | * 3.2 | 7.2 | 9.9 | 8.2 | 18.3 | 19.8 | 29.9 | 96.5 | 52.8 | 26 |
| Other family person | * 0.7 | * 1.1 | * 1.9 | * 1.3 | * 3.0 | * 2.7 | 6.8 | 17.5 | 59.6 | 26 |
| Non-family member | 3.7 | 6.9 | 9.5 | 7.5 | 15.8 | 16.4 | 32.2 | 92.0 | 60.9 | 26 |
| Lone person | * 1.0 | 3.8 | * 3.3 | 3.5 | 8.3 | 6.6 | 19.7 | 46.4 | 74.9 | 35 |
| Not living alone | * 2.7 | * 3.1 | 6.1 | 4.0 | 7.5 | 9.8 | 12.5 | 45.7 | 46.8 | 24 |
| Total | 16.7 | 31.5 | 40.2 | 34.6 | 67.6 | 72.2 | 151.7 | 414.4 | 61.6 | 26 |
| FEMALES | | | | | | | | | | |
| Family member | 19.0 | 23.1 | 22.8 | 23.1 | 39.5 | 32.7 | 65.7 | 225.9 | 46.8 | 21 |
| Wife | 10.6 | 12.7 | 10.0 | 12.5 | 16.0 | 11.5 | 34.7 | 108.0 | 49.2 | 18 |
| With dependants | 7.5 | 9.7 | 6.6 | 8.5 | 10.5 | 8.2 | 23.8 | 74.8 | 48.3 | 18 |
| Without dependants | * 3.1 | * 3.0 | * 3.4 | 4.0 | 5.6 | * 3.3 | 10.8 | 33.3 | 51.3 | 20 |
| Lone parent | * 2.3 | 4.3 | 4.3 | * 3.0 | 7.1 | 7.0 | 14.5 | 42.4 | 58.1 | 26 |
| With dependants | * 2.2 | 3.8 | 3.8 | * 3.0 | 6.4 | 5.6 | 9.9 | 34.7 | 44.8 | 22 |
| Without dependants | * 0.1 | * 0.4 | * 0.5 | * 0.0 | * 0.7 | * 1.5 | 4.6 | 7.8 | 117.3 | * 55 |
| Dependent student(b) | * 3.4 | * 2.6 | * 2.8 | 3.8 | 6.5 | 6.9 | 3.8 | 29.9 | 24.2 | 18 |
| Non-dependent child(c) | * 2.5 | * 2.4 | 4.5 | * 3.1 | 8.5 | 5.3 | 10.7 | 37.0 | 47.7 | 21 |
| Other family person | * 0.2 | * 1.1 | * 1.1 | * 0.7 | * 1.4 | * 1.9 | * 2.1 | 8.5 | 35.9 | * 21 |
| Non-family member | * 2.4 | 3.5 | 5.9 | 3.9 | 11.4 | 7.4 | 14.9 | 49.4 | 52.0 | 23 |
| Lone person | * 0.2 | * 1.3 | * 1.6 | * 1.3 | 5.5 | * 2.2 | 8.6 | 20.7 | 66.5 | 28 |
| Not living alone | * 2.2 | * 2.3 | 4.2 | * 2.6 | 5.9 | 5.2 | 6.2 | 28.7 | 41.6 | 21 |
| Total | 21.4 | 26.6 | 28.6 | 26.9 | 50.9 | 40.1 | 80.6 | 275.3 | 47.8 | 22 |
| PERSONS | | | | | | | | | | |
| Family member | 32.0 | 47.6 | 53.5 | 50.2 | 91.3 | 88.5 | 185.2 | 548.2 | 55.6 | 25 |
| Husband or wife | 16.8 | 23.6 | 23.9 | 26.9 | 37.9 | 38.6 | 111.3 | 279.0 | 64.6 | 26 |
| With dependants | 10.7 | 16.1 | 15.9 | 16.6 | 24.9 | 24.0 | 76.8 | 185.1 | 67.3 | 27 |
| Without dependants | 6.1 | 7.5 | 8.0 | 10.2 | 13.0 | 14.6 | 34.4 | 93.9 | 59.3 | 26 |
| Lone parent | * 2.7 | 5.0 | 5.0 | * 3.2 | 8.3 | 8.7 | 17.7 | 50.7 | 58.0 | 26 |
| With dependants | * 2.6 | 4.1 | 4.5 | * 3.2 | 7.6 | 7.0 | 11.8 | 40.8 | 44.7 | 23 |
| Without dependants | * 0.1 | * 0.9 | * 0.5 | * 0.0 | * 0.7 | * 1.7 | 6.0 | 9.9 | 113.4 | * 58 |
| Dependent student(b) | 5.9 | 7.2 | 7.1 | 6.9 | 13.9 | 11.4 | 6.7 | 59.1 | 22.1 | 16 |
| Non-dependent child(c) | 5.7 | 9.7 | 14.5 | 11.2 | 26.8 | 25.1 | 40.6 | 133.5 | 51.4 | 25 |
| Other family person | * 0.9 | * 2.2 | * 3.1 | * 2.0 | 4.4 | 4.6 | 8.9 | 26.0 | 51.8 | 26 |
| Non-family member | 6.1 | 10.4 | 15.4 | 11.4 | 27.3 | 23.9 | 47.1 | 141.4 | 57.8 | 26 |
| Lone person | * 1.2 | 5.0 | 5.0 | 4.8 | 13.8 | 8.9 | 28.4 | 67.1 | 72.3 | 32 |
| Not living alone | 4.9 | 5.4 | 10.4 | 6.5 | 13.4 | 15.0 | 18.7 | 74.3 | 44.8 | 22 |
| Total | 38.1 | 58.1 | 68.8 | 61.5 | 118.5 | 112.3 | 232.3 | 689.7 | 56.0 | 25 |

(a) Civilians who were residents of households where family status was determined. For further details see paragraphs 7 and 8 of the Explanatory Notes. (b) Excludes persons aged 20-24 attending school. Also excludes sons or daughters aged 15-24 who are classified as husbands, wives or lone parents. (c) Aged 15 and over.

EXPLANATORY NOTES

Introduction

In June 1995, details of the labour force status of family members and family composition were derived from the Labour Force Survey component of the Monthly Population Survey.

2. Table 1 summarises the *relationship in household* of persons aged 15 and over. Tables 2 to 31 show information about *couple, one parent* and *other families* – for example, number of dependants present, labour force status of husband, wife or family head – while Tables 32 to 40 contain more detailed estimates of the *relationship in household* of persons aged 15 and over classified by age, birthplace and other variables.

The population survey

3. The population survey is based on a multi-stage area sample of private dwellings (currently about 30,000 houses, flats, etc.) and a list sample of non-private dwellings (hotels, motels, etc.) and covers about one-half of one per cent of the population of Australia. The information is obtained from the occupants of selected dwellings by specially trained interviewers. The interviews for this survey were conducted during the two weeks beginning on Monday 12 June 1995. The information obtained relates to the week before the interview (i.e. the reference week).

Scope

4. The Labour Force Survey includes all persons aged 15 and over except:

- (a) members of the permanent defence forces;
- (b) certain diplomatic personnel of overseas governments, customarily excluded from census and estimated populations;
- (c) overseas residents in Australia; and
- (d) members of non-Australian defence forces (and their dependants) stationed in Australia.

From July 1993, Jervis Bay Territory is also excluded from the scope of the survey. Before July 1993, it was included in estimates for the Australian Capital Territory.

Coverage

5. In the Labour Force Survey, coverage rules are applied which aim to ensure that each person is associated with only one dwelling, and hence has only one chance of selection. The coverage rules are, necessarily, a balance between theoretical and operational considerations. Nevertheless, the chance of a person being enumerated at two separate dwellings in the one survey is considered to be negligible.

6. Persons who are away overseas from their usual residence for six weeks or less at the time of interview are enumerated at their usual residence (relevant information may be obtained from other usual residents present at the time of the survey).

7. Because of the coverage rules, persons who usually live with other members of their family may, at the time of the survey, be enumerated as not living with all the usual members of their family. This situation is more likely for persons who are enumerated as visitors to other private dwellings or as persons staying in non-private dwellings (hotels, caravan parks, hospitals, etc.). The determination of family structure and family characteristics in such cases is most difficult. Thus for the family survey, scope was further restricted to usual residents of private dwellings and the following persons were excluded:

- (a) all persons enumerated in non-private dwellings (including hotels, motels, hospitals and other institutions); and
- (b) persons enumerated as visitors to (rather than usual residents of) private dwellings.

8. In addition, in those households where it was not possible to obtain information relating to all the usual residents, no family information was recorded. Thus persons living in households which include a member of the permanent defence forces, who is outside the scope of the population survey, are excluded from the family survey because family information could not be obtained from each usual resident. Similarly households which, at the time of the survey, have one or more of their usual residents away for more than six weeks, are excluded from the family survey. This also applies to households from which an incomplete or inadequate questionnaire was obtained for any usual resident. Table 1 summarises those persons for whom family information was obtained as well as those usual residents of private dwellings for whom complete family information could not be obtained, and those persons specifically excluded from the scope of the family survey.

Population benchmarks

9. Labour Force Survey estimates of persons employed, unemployed and not in the labour force are calculated in such a way as to add up to the independently estimated distribution of the usually resident population aged 15 and over by age and sex. This procedure compensates for under-enumeration in the survey, and leads to more reliable estimates. Persons who, at the time of interview, are overseas for more than six weeks but for less than twelve months are included in the independent population statistics (benchmarks) and are thus provided for in the calculation of the estimates. The benchmarks are the latest available estimates at the time the Labour Force Survey is conducted, but they usually differ from the official population estimates subsequently published in *Australian Demographic Statistics* (3101.0) because they are derived from incomplete information about population changes.

10. Estimates for the June 1995 survey are based on population estimates derived from the results of the 1991 Census of Population and Housing (adjusted for under-enumeration). Estimates for surveys conducted in June from 1989 to 1993 were based on 1986 census results.

Changes in families classifications

11. *Relationship in household* and *Family type* classifications were introduced in the March 1994 issue of *The Labour Force, Australia* (6203.0). Most categories in the two classifications remain comparable with categories in the previous classifications. The cases in which there are breaks in comparability are discussed in the following paragraphs.

12. *Relationship in household.*

This classification was previously referred to as *Family status*.

- (a) *Lone parents* (previously referred to as *Sole parents*) now includes parents with non-dependent children (provided those children are without a spouse or children of their own). These *Lone parents without dependants* are shown separately in Table 1 and there were 203,700 such persons in June 1994.
- (b) *Dependent students* (previously *Full-time students aged 15-24*) now comprise sons or daughters (of a couple or a lone parent) aged 15 to 19 attending school or aged 15 to 24 attending a tertiary educational institution full time. Other related full-time students, who were also previously classified as *Full-time students aged 15-24* are now included in *Other family persons*. There were 25,800 such persons in June 1994.
- (c) *Other family persons* now comprise the previous groups *Other family head*, excluding those now counted as *Lone parents* (83,300 persons in June 1994, the other related full-time students classified as *Full-time students aged 15-24* (see above; 25,800 in June 1994) and *Other relative of married couple or family head* (214,700 in June 1994).

13. *Family type*. This classification was previously referred to as *Type of Family*. There are three types of families in the new classification, as follows:

- (a) *Couple families* is the term used to describe families previously referred to as *Married-couple families*. Apart from the name change, the new category is exactly comparable with the old category.
- (b) *One parent families* now includes those families in which there is a lone parent with only non-dependent children present. Such families were previously included in *Other families*. There were 203,800 of these families in June 1994.
- (c) *Other families* now excludes those families in which there is a lone parent with only non-dependent children present (see above).

Comparability of series

14. Commencing with the June 1989 issue of the now discontinued publication, *Labour Force Status and Other Characteristics of Families* (6224.0), the category *other families* was split into *one parent families* and *other families*. Therefore, these estimates are not strictly comparable with estimates in issues prior to June 1989. However, in June 1988, 98 per cent of *other families* with dependants were *one parent families*. For definitions of these terms refer to the Glossary.

15. Estimates of the number of husbands and wives with dependants in June 1988, as published in selected tables in the June 1989 issue of the now discontinued publication, *Labour Force Status and Other Characteristics of Families* (6224.0), are slightly higher than those published in the June 1988 issue. The estimates of the number of husbands and wives without dependants are correspondingly lower. This is due to a small error made at the computer processing stage of the production of family status estimates in the June 1988 issue of that publication.

16. For the July 1982 and previous surveys office imputation was undertaken to determine the family status of those persons enumerated in private dwellings where family information could not be obtained for all usual residents, and for those persons enumerated in non-private dwellings or as visitors to private dwellings where family information could not be obtained for each member of the family. Due to the increased demand for family data on a consistent and more regular basis, it was decided to change the processing methodology to eliminate office imputation and rely solely on the reported information. Consequently the scope of the July 1983 and subsequent surveys was narrowed to exclude those three groups of respondents for whom it is known that complete family information is difficult to collect (see paragraphs 7 and 8).

17. Surveys from July 1983 onwards are thus not strictly comparable with previous surveys since the persons excluded may have differing family and labour force characteristics to those persons included in the survey. Because of these exclusions the total number of persons with particular family characteristics will also differ between surveys conducted prior to July 1983 and those conducted from July 1983 onwards. Table 1 shows the number of persons excluded from the survey.

18. In the July 1985 and previous surveys, dependants (then described as dependent children) comprised all family members under 15 years of age and all family members aged 15 to 20 who were full-time students, except those classified as husbands, wives or other family heads. Tables 24, 25 and 31 of the June 1986 issue of *Labour Force Status and Other Characteristics of Families* (6224.0), provide an indication of the differences in the student component of this category.

19. Since the July 1985 survey was conducted, the definition of employed persons has been extended to include persons who worked without pay between 1 and 14 hours per week in a family business or on a farm (i.e. contributing family workers). This new definition aligns the Australian labour force concepts with a set of changed international definitions adopted by the International Labour Organisation at the 13th Conference of Labour Statisticians in October 1982.

20. Previously, such persons who worked 1 to 14 hours or who had such a job but were not at work were defined as either unemployed or not in the labour force, depending on whether they were actively looking for work. The changes in definition resulted in original (unadjusted) estimates of employment for March 1986 increasing by 34,900 and unemployment decreasing by 5,800.

21. Estimates of the number of families in June 1986 and subsequent years have been calculated differently to those for earlier years. This is due to the adoption of a weighting procedure where the family weight is determined using an average of all family members responding to the Labour Force Survey. Previously, the family weight used to publish estimates of the number of families was determined by nomination of a proxy 'head of household' as representative of the family.

22. For these reasons, estimates for the June 1986 and subsequent surveys are not strictly comparable with those for earlier surveys. Some breaks in comparability will also occur due to changes in family classifications as explained in paragraphs 10, 12 and 13. Although comparisons may generally be made, users should be aware of the above differences.

Reliability of the estimates

23. Since the estimates in this publication are based on information obtained from occupants of a sample of dwellings, they may differ from the figures that would have been produced if the information had been obtained from occupants of all dwellings. More information is given in the Technical Notes.

Related publications

24. Other ABS publications which may be of interest include:

The Labour Force, Australia (6203.0) – issued monthly

Social Indicators, Australia, No. 5, 1992 (4101.0)

Australia's Children, 1989 (4119.0)

Census 86 – Australian Families and Households (2506.0)

Census 86 – Australia's One Parent Families (2511.0)

Census 91 – Customised Matrixes (2714.0)

Australia's Families – Selected Findings from the Survey of Families in Australia: 1992 survey results (4418.0)

Child Care, Australia, June 1993 (4402.0)

Women in Australia (4113.0)

Information Paper – Measuring Employment and Unemployment (6279.0)

Information Paper – Questionnaires Used in the Labour Force Survey (6232.0)

25. Current publications produced by the ABS are listed in the *Catalogue of Publications and Products, Australia* (1101.0). The ABS also issues, on Tuesdays and Fridays, a *Publications Advice* (1105.0) which lists publications to be released in the next few days. The Catalogue and Publications Advice are available from any ABS office.

Unpublished statistics

26. In some cases, the ABS can also make available information which is not published. This information is available on a number of media such as floppy disk, microfiche and customised reports. In general, a charge is made for providing unpublished information. Inquiries should be made to Don Clark on Canberra (06) 252 6018 or any ABS office.

Symbols and other usages

* subject to sampling variability too high for most practical uses. See paragraph 6 of the Technical Notes:

.. not applicable

27. Where estimates have been rounded, discrepancies may occur between sums of the component items and totals.

TECHNICAL NOTES

A new sample for the LFS was phased in over the period September to December 1992. For information about the sample design see *Information Paper: Labour Force Survey Sample Design (6269.0)*.

Estimation procedure

2. Estimates of families and persons are derived from the population survey by use of a complex ratio estimation procedure, which ensures that estimates of persons conform to an independently estimated distribution of the population by age and sex, rather than to the age and sex distribution within the sample itself.

Reliability of the estimates

3. Two types of error are possible in an estimate based on a sample survey: sampling error and non-sampling error. The *sampling error* is a measure of the variability that occurs by chance because a sample, rather than the entire population, is surveyed. Since the estimates in this publication are based on information obtained from occupants of a sample of dwellings, they, and the movements derived from them, are subject to sampling variability; that is, they may differ from the estimates that would have been produced if all dwellings had been included in the survey. One measure of the likely difference is given by the *standard error*, which indicates the extent to which an estimate might have varied by chance because only a sample of dwellings was included in the survey. There are about two chances in three that a sample estimate will differ by less than one standard error from the estimate that would have been obtained if all dwellings had been included in the survey, and about nineteen chances in twenty that the difference will be less than two standard errors. Another measure of sampling variability is the *relative standard error* which is obtained by expressing the standard error as a percentage of the estimate to which it refers. The relative standard error is a useful measure in that it provides an immediate indication of the percentage errors likely to have occurred due to sampling, and thus avoids the need to refer also to the size of the estimate.

4. Space does not allow for the separate indication of the standard errors of all estimates in this publication. Standard errors of estimates should be determined by using Table A, if necessary in conjunction with the factors given in paragraph 9 below.

5. The size of the standard error increases with the level of the estimate, so that the larger the estimate the larger is the standard error. However, it should be noted that the larger the sample estimate the smaller will be the standard error in percentage terms. Thus, larger sample estimates will be relatively more reliable than smaller estimates.

6. As the standard errors in Table A show, *the smaller the estimate the higher is the relative standard error*. Very small estimates are thus subject to such high relative standard errors (relative to the size of the estimate) as to detract seriously from their value for most reasonable uses. In the tables in this publication, only estimates with relative standard errors of 25 per cent or less, and percentages based on such estimates, are considered sufficiently reliable for most purposes. However, estimates and percentages with larger relative standard errors have been included and are preceded by an asterisk (e.g. *3.4) to indicate they are subject to high standard errors and should be used with caution. See paragraph 9 concerning the derivation of relative standard errors for some estimates.

7. The annual movement in the level of an estimate is also subject to sampling variability. The standard error of the movement depends on the levels of the estimates from which the movement is obtained rather than the size of the movement. Standard errors of all annual movements can be obtained by multiplying the figures in Table A by 1.3. When using Table A to calculate standard errors of annual movements, refer to the larger of the two estimates from which the movement is derived.

8. An example of the calculation and use of standard errors is given below:

Consider an estimate for Australia of 500,000 one parent families with a female parent. By referring to Table A, in the row for an estimate of 500,000 and the column for Australia, a standard error of 9,000 is obtained. There are about two chances in three that the true value (the number that would have been obtained if the whole population had been included in the survey) is within the range 491,000 to 509,000. There are about nineteen chances in twenty that the true value is in the range 482,000 to 518,000.

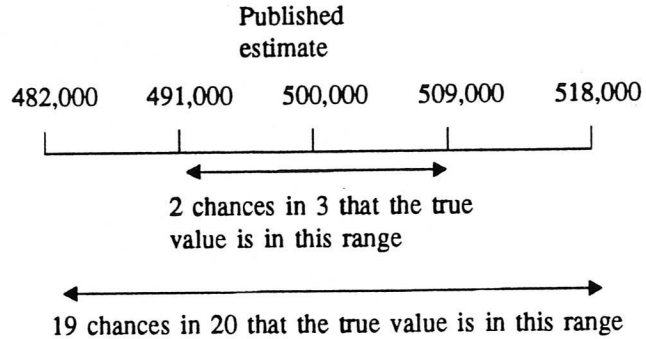

9. The relative standard errors of estimates of *average family size*, *average hours worked*, *average duration of unemployment* and *median duration of unemployment* are obtained by first finding the relative standard error of the estimate of the total number of persons or families contributing to the estimate (see Table A) and then multiplying the figure so obtained by the following relevant factors:

Average family size: 0.3
Average hours worked: 0.7
Average duration of unemployment: 1.3
Median duration of unemployment: 2.0

The levels at which these and other labour force estimates have a relative standard error of 25 per cent are shown in Table B.

10. An example of the calculation of standard errors by the use of these factors is as follows:

In June 1995 the estimate of median duration of unemployment for husbands of couple families was 39 weeks (from Table 22) and the number of families with the husband unemployed was estimated as 169,700. From Table A it can be calculated that this estimate has a standard error of about 5,800 and therefore a relative standard error of about 3.4 per cent. The *relative standard error* of the estimate of median duration of unemployment is calculated by multiplying this figure by the appropriate factor shown in the previous paragraph (in this case 2.0): $3.4 \times 2.0 = 6.8$ per cent. The *standard error* of this estimate of median duration of unemployment is therefore 6.8 per cent of 39, i.e. about 2.7. Therefore there are about two chances in three that the median duration of unemployment for unemployed husbands that would have been obtained if all dwellings had been included in the survey would have been within the range 36.3 to 41.7 weeks and about nineteen chances in twenty that it would have been within the range 33.6 to 44.4 weeks.

11. Proportions and percentages (for example, participation rates) formed from the ratio of two estimates are also subject to sampling error. The size of the error depends on the accuracy of both the numerator and denominator. The formula for the relative standard error (RSE) of a proportion or percentage is given below:

$$\text{RSE } (x/y) = \sqrt{[\text{RSE } (x)]^2 + [\text{RSE } (y)]^2}$$

12. Standard errors contained in Table A are designed to provide an average standard error applicable for all monthly labour force survey estimates. Analysis of the standard errors applicable to particular survey estimates has shown that the standard errors of estimates of employment are generally equivalent to those shown in Table A, while standard errors of estimates of unemployment and not in the labour force are approximately 3 per cent and 11 per cent higher respectively. Standard errors of estimates of numbers of families are approximately the same as those for numbers of persons. Standard errors of estimates of persons born in Australia are approximately the same as those shown in Table A. For aggregate estimates of persons born outside Australia the standard errors are about 14 per cent higher. The standard errors vary for individual countries of birth, but are on average about 7 per cent higher.

13. The imprecision due to sampling variability, which is measured by the standard error, should not be confused with inaccuracies that may occur because of imperfections in reporting by respondents, errors made in collection such as in recording and coding data, and errors made in processing the data. Inaccuracies of this kind are referred to as the *non-sampling error* and they may occur in any enumeration, whether it be a full count or a sample. Every effort is made to reduce the non-sampling error to a minimum by careful design of questionnaires, intensive training and supervision of interviewers and efficient operating procedures.

TABLE A. STANDARD ERRORS OF ESTIMATES FROM SEPTEMBER 1992

| Size of estimate (Number of families or persons) | NSW | Vic. | Qld | SA | WA | Tas. | NT | ACT | Australia | | |
|---|------------|--------|--------|-------|-------|-------|-------|-------|-----------|-------------------------|--|
| | — number — | | | | | | | | | per cent of estimate | |
| 100 | | | | | | 90 | 100 | 80 | | | |
| 200 | | | 210 | 180 | 200 | 130 | 140 | 120 | 190 | 95.0 | |
| 300 | 320 | 290 | 260 | 220 | 250 | 160 | 170 | 140 | 240 | 80.0 | |
| 500 | 420 | 380 | 340 | 290 | 310 | 210 | 210 | 180 | 320 | 64.0 | |
| 700 | 500 | 450 | 400 | 340 | 370 | 240 | 250 | 210 | 390 | 55.7 | |
| 1,000 | 590 | 540 | 480 | 400 | 440 | 290 | 290 | 240 | 480 | 48.0 | |
| 1,500 | 720 | 670 | 590 | 490 | 530 | 350 | 350 | 290 | 590 | 39.3 | |
| 2,000 | 830 | 770 | 680 | 560 | 610 | 400 | 400 | 330 | 690 | 34.5 | |
| 2,500 | 930 | 860 | 750 | 620 | 670 | 440 | 440 | 360 | 780 | 31.2 | |
| 3,000 | 1,000 | 940 | 820 | 670 | 730 | 470 | 480 | 390 | 860 | 28.7 | |
| 4,000 | 1,150 | 1,100 | 940 | 770 | 830 | 530 | 540 | 440 | 990 | 24.8 | |
| 5,000 | 1,300 | 1,200 | 1,050 | 850 | 920 | 580 | 600 | 490 | 1,100 | 22.0 | |
| 7,000 | 1,500 | 1,400 | 1,200 | 980 | 1,050 | 660 | 700 | 560 | 1,300 | 18.6 | |
| 10,000 | 1,750 | 1,650 | 1,400 | 1,150 | 1,250 | 750 | 830 | 640 | 1,600 | 16.0 | |
| 15,000 | 2,100 | 2,000 | 1,700 | 1,350 | 1,500 | 870 | 1,000 | 760 | 1,900 | 12.7 | |
| 20,000 | 2,400 | 2,250 | 1,950 | 1,550 | 1,650 | 960 | 1,150 | 840 | 2,200 | 11.0 | |
| 30,000 | 2,850 | 2,700 | 2,300 | 1,800 | 1,950 | 1,100 | 1,400 | 990 | 2,650 | 8.8 | |
| 50,000 | 3,550 | 3,300 | 2,850 | 2,250 | 2,450 | 1,250 | 1,750 | 1,200 | 3,400 | 6.8 | |
| 70,000 | 4,100 | 3,800 | 3,250 | 2,550 | 2,800 | 1,400 | 2,050 | 1,350 | 3,950 | 5.6 | |
| 100,000 | 4,750 | 4,400 | 3,750 | 2,900 | 3,200 | 1,550 | 2,450 | 1,550 | 4,600 | 4.6 | |
| 150,000 | 5,600 | 5,200 | 4,400 | 3,400 | 3,750 | 1,700 | 2,950 | 1,750 | 5,500 | 3.7 | |
| 200,000 | 6,200 | 5,800 | 4,950 | 3,750 | 4,150 | 1,800 | 3,400 | 1,950 | 6,200 | 3.1 | |
| 300,000 | 7,300 | 6,700 | 5,800 | 4,350 | 4,850 | 1,950 | | 2,250 | 7,300 | 2.4 | |
| 500,000 | 8,800 | 8,100 | 7,000 | 5,200 | 5,800 | 2,200 | | | 9,000 | 1.8 | |
| 1,000,000 | 11,300 | 10,400 | 8,900 | 6,600 | 7,400 | | | | 11,800 | 1.2 | |
| 2,000,000 | 14,300 | 13,100 | 11,300 | 8,200 | 9,400 | | | | 15,200 | 0.8 | |
| 5,000,000 | 19,300 | 17,600 | 15,300 | | | | | | 21,000 | 0.4 | |
| 10,000,000 | | | | | | | | | 26,500 | 0.3 | |

TABLE B. LEVELS AT WHICH LABOUR FORCE ESTIMATES HAVE A RELATIVE STANDARD ERROR OF 25 PER CENT(a)
FROM SEPTEMBER 1992

| | NSW | Vic. | Qld | SA | WA | Tas. | NT | ACT | Aust. |
|----------------------------------|--------|--------|--------|-------|-------|-------|-------|-------|--------|
| Estimates(b) of— | | | | | | | | | |
| Average family size | 400 | 350 | 260 | 180 | 220 | 100 | 100 | 80 | 300 |
| Average hours worked | 2,700 | 2,300 | 1,800 | 1,300 | 1,500 | 700 | 700 | 500 | 1,900 |
| Average duration of unemployment | 8,600 | 7,500 | 5,800 | 4,000 | 4,600 | 2,100 | 2,100 | 1,500 | 6,800 |
| Median duration of unemployment | 18,800 | 16,500 | 12,600 | 8,600 | 9,900 | 4,400 | 4,700 | 3,200 | 15,800 |
| All other estimates | 5,300 | 4,600 | 3,500 | 2,400 | 2,900 | 1,300 | 1,300 | 1,000 | 4,000 |

(a) See paragraph 9 of the Technical Notes. (b) The entries in this table refer to the number of families or persons contributing to the estimate.

GLOSSARY

| | |
|---|--|
| Actively looking for work | Includes writing, telephoning or applying in person to an employer for work; answering a newspaper advertisement for a job; checking factory or Commonwealth Employment Service noticeboards; being registered with the Commonwealth Employment Service; checking or registering with any other employment agency; advertising or tendering for work; and contacting friends or relatives. |
| Aggregate hours worked | The total number of hours a group of employed persons has actually worked during the reference week, not necessarily hours paid for. |
| Attending school | Persons aged 15 to 19 who, during the reference week, were enrolled full time at secondary or high schools. |
| Attending tertiary educational institution full time | Persons aged 15 to 24 who, during the reference week, were enrolled full time at a TAFE college, university, or other tertiary educational institution. |
| Average duration of unemployment | For a group of unemployed persons, the aggregate duration of unemployment divided by the number of persons in the group. |
| Average family size | For any group of families, the total number of family members divided by the number of families in the group. |
| Average hours worked | Aggregate hours worked by a group divided by the number of persons in that group. |
| Birthplace | From April 1991, classified according to the <i>Australian Standard Classification of Countries for Social Statistics (ASCCSS)</i> (1269.0). |
| Couple families | Families in which there are two married persons and these persons are husband and wife. |
| Dependants | All family members under 15 years of age; all sons or daughters aged 15 to 19 attending school or aged 15 to 24 attending a tertiary educational institution full time (except those classified as husbands, wives or lone parents). |
| Dependent student | In couple or one parent families, sons or daughters aged 15 to 19 attending school or aged 15 to 24 attending a tertiary educational institution full time (except those classified as husbands, wives or lone parents). |
| Duration of unemployment | The period from the time a person began looking for work or was stood down, to the end of the reference week. Thus the survey measures current (and continuing) periods of unemployment rather than completed spells. For persons who may have begun looking for work while still employed, the duration of unemployment is defined as the period from the time the person last worked full time for two weeks or more to the end of the reference week. |
| Employed | Persons aged 15 and over who, during the reference week: <ul style="list-style-type: none"> (a) worked for one hour or more for pay, profit, commission or payment in kind in a job or business, or on a farm (comprising employees, employers and own account workers); or (b) worked for one hour or more without pay in a family business or on a farm (i.e. contributing family workers); or (c) were employees who had a job but were not at work and were: on paid leave; on leave without pay for less than four weeks up to the end of the reference week; stood down without pay because of bad weather or plant breakdown at their place of employment for less than four weeks up to the end of the reference week; on strike or locked out; on workers' compensation and expected to be returning to their job; or receiving wages or salary while undertaking full-time study; or (d) were employers, own account workers or contributing family workers who had a job, business or farm, but were not at work. |

| | |
|------------------------------------|--|
| Employment/population ratio | For any group, the number of employed persons expressed as a percentage of the civilian population aged 15 and over in the same group. |
| Family | <p>Two or more related persons (<i>relationship</i> includes relationships by blood, marriage or adoption) usually resident in the same household at the time of the survey. A family comprises a married couple or a family head as defined, together with any persons having any of the following relationships to them:</p> <ul style="list-style-type: none"> (a) sons or daughters of any age, if not married and with no children of their own present; (b) other relatives if not accompanied by a spouse, sons or daughters, or parents of their own; or (c) any children under 15 years of age who do not have a parent present. |
| Family head | <ul style="list-style-type: none"> (a) Any person without a spouse present, but with a son or daughter aged under 15 present; or (b) persons without a spouse present, without a son or daughter aged under 15 present, but with a son or daughter aged 15 or over present (provided that the son or daughter has no spouse, son or daughter of his/her own present); or (c) where a family has no person falling into either of these categories, the family head is generally defined to be the eldest person in the family. <p>No family head is determined for a couple family.</p> |
| Former workers | Unemployed persons who have previously worked full time for two weeks or more but not in the past two years. |
| Full-time workers | Employed persons who usually worked 35 hours or more a week (in all jobs) and others who, although usually working less than 35 hours a week, worked 35 hours or more during the reference week. |
| Household | A group of one or more persons in a private dwelling who consider themselves to be separate from other persons (if any) in the dwelling, and who make regular provision to take meals separately from other persons, i.e. at different times or in different rooms. Lodgers who receive accommodation but not meals are treated as separate households. Boarders who receive both accommodation and meals are not treated as separate households. A household may consist of any number of families and non-family members. |
| Industry | From August 1994, classified according to the <i>Australian and New Zealand Standard Industrial Classification (ANZSIC) 1993 (1292.0)</i> . |
| Job leavers | Unemployed persons who have worked full time for two weeks or more in the past two years and <i>left that job voluntarily</i> , that is, because of unsatisfactory work arrangements/pay/hours; the job was seasonal, temporary or a holiday job and they left that job to return to studies; their last job was running their own business and they closed down or sold that business for reasons other than financial difficulties; or any other reasons. |
| Job losers | Unemployed persons who have worked full time for two weeks or more in the past two years and <i>left that job involuntarily</i> , that is: were laid off or retrenched from that job; left that job because of their own ill-health or injury; the job was seasonal, temporary or a holiday job and they did not leave that job to return to studies; or their last job was running their own business and the business closed down because of financial difficulties. |
| Labour force | For any group, persons who were employed or unemployed, as defined. |
| Labour force status | A classification of the civilian population aged 15 and over into employed, unemployed or not in the labour force, as defined. The definitions conform closely to the international standard definitions adopted by the International Conferences of Labour Statisticians. |

| | |
|--|--|
| Lone parent | The head of a one parent family. |
| Lone person | A person who is the sole member of a household. |
| Long-term unemployed | Persons unemployed for a period of 52 weeks or more. |
| Main English Speaking Countries | The United Kingdom, Ireland, South Africa, Canada, the United States of America and New Zealand. |
| Marital status | Persons are classified as married (husband and wife) if they are reported as being married (including de facto) and their spouse was a usual resident of the household at the time of the survey. The not-married category comprises persons who have never married, or are separated, widowed or divorced, as well as those who, although reported as being married, did not have a spouse who usually lived in the household. |
| Median duration of unemployment | The duration which divides unemployed persons into two equal groups, one comprising persons whose duration of unemployment is above the median and the other, persons whose duration is below it. |
| Non-dependent child | In couple or one parent families, sons or daughters aged 15 and over not attending school or a tertiary educational institution full time (except those classified as husbands, wives or lone parents). |
| Non-family member | A person who is not related to any other member of the household in which they are living. |
| Not in the labour force | Persons who were not in the categories employed or unemployed, as defined. They include persons who were keeping house (unpaid), retired, voluntarily inactive, permanently unable to work, persons in institutions (hospitals, gaols, sanatoriums, etc.), trainee teachers, members of contemplative religious orders, and persons whose only activity during the reference week was jury service or unpaid voluntary work for a charitable organisation. |
| Occupation | Classified according to the <i>Australian Standard Classification of Occupations (ASCO) 1986</i> (1222.0). |
| One parent families | Families in which there is a family head together with at least one son or daughter of his/her own. |
| Other families | Families which are not couple families or one parent families, as defined. They include families in which there is no parent, for example a family head living with a brother or sister. |
| Participation rate | For any group, the labour force expressed as a percentage of the civilian population aged 15 and over in the same group. Participation rates for persons classified by birthplace are calculated using population estimates which exclude those in institutions. Participation rates for persons classified by school or tertiary educational institution attendance are calculated using population estimates which include those in institutions. |
| Part-time workers | Employed persons who usually worked less than 35 hours a week and who did so during the reference week. |
| Seasonally adjusted series | A time series of estimates with the estimated effects of normal seasonal variation removed. See paragraphs 28 and 29 of the Explanatory Notes for more detail. |
| State capital cities | The areas determining the six State capital cities are the Statistical Divisions for those capital cities defined in the <i>Australian Standard Geographical Classification (ASGC) Manual, Edition 2.1</i> (1216.0). |
| Status in employment | Employed persons classified by whether they were employers, own account workers, employees, or contributing family workers. |
| Trend series | A smoothed seasonally adjusted series of estimates. See paragraphs 30 to 33 of the Explanatory Notes for more detail. |

Unemployed

Persons aged 15 and over who were not employed during the reference week, and:

- (a) had actively looked for full-time or part-time work at any time in the four weeks up to the end of the reference week and:
 - (i) were available for work in the reference week, or would have been available except for temporary illness (i.e. lasting for less than four weeks to the end of the reference week); or
 - (ii) were waiting to start a new job within four weeks from the end of the reference week and would have started in the reference week if the job had been available then; or
- (b) were waiting to be called back to a full-time or part-time job from which they had been stood down without pay for less than four weeks up to the end of the reference week (including the whole of the reference week) for reasons other than bad weather or plant breakdown.

Unemployed looking for first full-time job

Unemployed persons looking for full-time work who had never worked full time for two weeks or more.

Unemployed looking for first job

Unemployed persons who had never worked full time for two weeks or more.

Unemployed looking for full-time work

Unemployed persons who actively looked for full-time work or were to resume a full-time job, from which they had been stood down.

Unemployed looking for part-time work

Unemployed persons who had actively looked for part-time work only, or were to resume a part-time job, from which they had been stood down.

Unemployed persons classified by industry and occupation

Unemployed persons who had worked full time for two weeks or more in the last two years are classified according to the industry and occupation of their most recent full-time job.

Unemployment rate

For any group, the number of unemployed persons expressed as a percentage of the labour force in the same group.

SUPPLEMENTARY AND SPECIAL SURVEYS

The supplementary and special surveys collect data on particular aspects of the labour force. The following is a historical list of supplementary and special labour force surveys. Statistical tables published in these bulletins are available as a Publication or a Standard Data Service, available by subscription or on request. Inquiries should be made to the contact in the Phone Inquiries box on the Contents page. It may be possible to order Unit Record Files on the following supplementary and special surveys by contacting the ABS.

| <i>Title of Survey</i> | <i>Catalogue No./ Product No.</i> |
|--|---------------------------------------|
| Alternative Working Arrangements, Australia. Irregular. Latest issue September to November 1986 | 6341.0 |
| Annual and Long Service Leave Taken, Australia, May 1988 to April 1989 | 6317.0 |
| Career Experience, Australia. Three-yearly. First issue February 1993 | 6254.0 |
| Career Paths of Persons with Trade Qualifications, Australia, 1989 | 6243.0 |
| Career Paths of Qualified Nurses, Australia, 1989 | 6277.0 |
| Child Care, Australia. Irregular. Latest issue June 1993 | 4402.0 |
| Employment Benefits, Australia. Two-yearly. Latest issue August 1994 | 6334.0.40.001 |
| Survey of Income and Housing Costs and Amenities, Persons with Earned Income, 1986, 1990 | 6546.0 |
| Job Search Experience of Unemployed Persons, Australia. Annually. Latest issue July 1994 | 6222.0 |
| Labour Force Experience, Australia. Annually. Latest issue March 1994 | 6206.0 |
| Labour Force Status and Educational Attainment, Australia. Annually. Final issue February 1994 | 6235.0 |
| Labour Force Status and Other Characteristics of Families, Australia. Annually. Latest issue June 1995 | 6224.0.40.001 |
| Labour Force Status and Other Characteristics of Migrants, Australia. Three-yearly. Latest issue September 1993 | 6250.0 |
| Labour Mobility, Australia. Two-yearly. Latest issue February 1994 | 6209.0 |
| Multiple Jobholding, Australia. Four-yearly. Latest issue August 1994 | 6216.0.40.001 |
| Participation in Education, Australia. Annually. Latest issue September 1994 | 6272.0.40.001 |
| Persons Employed at Home, Australia. Irregular. Latest issue March 1992 | 6275.0 |
| Persons Not in the Labour Force, Australia. Annually. Latest issue September 1994 | 6220.0.40.001 |
| Persons Who Had Re-entered the Labour Force, Australia. Three-yearly. Latest issue May 1993 | 6264.0 |
| Persons Who Have Left the Labour Force, Australia. Irregular. Latest issue September 1994 | 6267.0.40.001 |
| Retirement and Retirement Intentions, Australia. Three-yearly. Latest issue November 1994 | 6238.0.40.001 |
| Successful and Unsuccessful Job Search Experience, Australia. Two-yearly. Latest issue July 1994 | 6245.0 |
| Superannuation, Australia. Two-yearly. Latest issue November 1993 | 6319.0 |
| Trade Union Members, Australia. Two-yearly. Latest issue August 1994 | 6325.0.40.001 |
| Training and Education Experience, Australia, 1993 | 6278.0 |
| Transition From Education to Work, Australia. Annually. Latest issue May 1994 | 6227.0 |
| Underemployed Workers, Australia. Annually. Latest issue September 1994 | 6265.0.40.001 |
| Weekly Earnings of Employees (Distribution), Australia. Annually. Latest issue August 1994 | 6310.0.40.001 |
| Working Arrangements, Australia. Two-yearly. First issue August 1993 | 6342.0 |

LABOUR FORCE SUPPLEMENTARY SURVEY PROGRAM - 1995

| Topic | Survey Month | Release expected with 6203.0 issue of: |
|---|--------------|--|
| Transition from Education to Work | May | October 95 |
| Job Search Experience of Unemployed Persons | July | November 95 |
| Persons Who Had Re-entered the Labour Force | " | December 95 |
| Weekly Earnings of Employees (Distribution) | August | December 95 |
| Working Arrangements | " | January 96 |
| Persons Not in the Labour Force | September | January 96 |
| Underemployed Workers | " | February 96 |
| Persons Employed at Home | " | February 96 |
| Participation in Education | " | January 96 |
| Superannuation | November | April 96 |



For more information ...

The ABS publishes a wide range of statistics and other information on Australia's economic and social conditions. Details of what is available in various publications and other products can be found in the *ABS Catalogue of Publications and Products* available at all ABS Offices (see below for contact details).

Information Consultancy Service

Information tailored to special needs of clients can be obtained from the Information Consultancy Service available at ABS Offices (see Information Inquiries below for contact details).

ABS Products

A large number of ABS products is available from ABS bookshops (see below Bookshop Sales for contact details). The ABS also provides a subscription service – you can telephone the ABS Subscription Service Australia wide toll free on 1800 02 0608.

National Dial-a-Statistic Line

0055 86 400

(Steadycom PL, premium rate 25c/21.4 secs.)

This number gives 24-hour access, 365 days a year, for a range of statistics.

Electronic Services

A large range of data is available via on-line services, diskette, magnetic tape, tape cartridge and CD ROM. For more details about these electronic data services contact any ABS Office (see below) or e-mail us at:

Keylink STAT.INFO/ABS
X.400 (C:AU,A:TELMEMO,O:ABS,SN:INFO,FN:STAT)
Internet STAT.INFO@ABS. TELEMEMO.AU or

you can visit us on Internet at: <http://www.statistics.gov.au>

Sales and Inquiries

| Regional Offices | Information Inquiries | Bookshop Sales |
|------------------------|-----------------------|----------------|
| SYDNEY (02) | 268 4611 | 268 4620 |
| MELBOURNE (03) | 9615 7755 | 9615 7829 |
| BRISBANE (07) | 3222 6351 | 3222 6350 |
| PERTH (09) | 360 5140 | 360 5307 |
| ADELAIDE (08) | 237 7100 | 237 7582 |
| HOBART (002) | 20 5800 | 20 5800 |
| CANBERRA (06) | 252 6627 | 207 0326 |
| DARWIN (089) | 43 2111 | 43 2111 |
| National Office | | |
| ACT (06) | 252 6007 | 008 020 608 |



Information Services, ABS, PO Box 10, Belconnen ACT 2616

